THE WEATHER

Fair tonight; Saturday fair with slowly rising temperature; westerly winds.

THE LOWELL SUN

6 O'CLOCK

ESTABLISHED 1878 | LOWELL MASS. FRIDAY MARCH 7 1913 | 14 PAGES 1 CENT

SHIP-LOAD OF DYNAMITE BLEW UP

LIVELY HEARING AT CITY HALL

WILLIAM S. SOUTHWORTH
One of the Petitioners

MR. E. GARFIELD BAKER
One of the Petitioners

Merits of Opposing Schemes of Street Extension Discussed by Prominent Men

There was a rather notable gathering of Oaklanders at city hall last night and seldom, if ever, have as many of the "big fry" attended so minor a hearing. There were two hearings in fact and they had to do with dual petitions, one for the extension of Clifkeroe street in a straight line and at right angles with Wyman st through Mansur street, and another for the extension of Fairmount street from Mansur street to Wyman street. The first petition was that of E. Garfield Baker et al., and the second petition was by William S. Southworth et al. Mr. Garfield Baker appeared for his own petition and used a diagram. Lawyer F. E. Dunbar appeared for the Southworth petition and the petitioners, too, had a word to say. The hearings lasted for about three hours and the council adjourned without taking action. It is believed, however, that the council will not grant either of the petitions. James Gilbert Hill, appearing for the Richardson estate, explained that there would be considerable cost to the city in the event of the granting of either of the petitions. In view of the city's present financial status, Mr. Hill al-

Continued to Page Seven

7 KNOWN TO BE DEAD, 29 INJURED AND FORTY UNACCOUNTED FOR

Disastrous Explosion in Baltimore Harbor---Shook Country for Miles Around---Buildings Wrecked

BALTIMORE, March 7.—Seven men are known to be dead, twenty-nine injured, and forty stevedores unaccounted for, in an explosion of dynamite, which occurred in the lower harbor of Baltimore this morning when more than 300 tons of explosives being loaded on board the British steamer Alum Chine blew up. Of the seven known dead four belonged to the crew of Alum Chine and three were on board the United States collier Jason.

The tremendous explosion shook the country for miles around. Windows were broken and chimneys knocked off houses a dozen or more miles from the scene of the disaster.

At Sparrows Point a schoolhouse was partly destroyed and several children hurt.

Baltimore was shaken as if by an earthquake and tall buildings in the center of the city wrecked by the shock.

Shock Felt 100 Miles Away

PHILADELPHIA, March 7.—The dynamite explosion near Baltimore was remarkable for the great distance the shock of the blast was felt. At Coatesville, Pa., the windows in the high school rattled, startling the students. The shock was felt at the Philadelphia navy yard; in Reading, nearly 100 miles from Baltimore; in other cities in southeastern Pennsylvania and in New Jersey as far as Atlantic City. In many towns the tremor was so distinct as to cause people to believe an earthquake had occurred. The shock interrupted the proceedings of the lower house of the Delaware legislature at Dover, the speaker remarking: "That must have been an earthquake."

STREET PAVING WORK FOR 1913

To be Decided by the Municipal Council—Interesting Figures in Street Dept. Report

The report of the commissioner of streets and highways for the year 1912 is ready for the printer. The report contains a great many interesting facts and figures and is the first report of that department to bring statistics up to date. The annual report of the street department for 1911 has never been printed. There is an ordinance which provides for the printing of the report by the commissioner of streets last year, George H. Brown, did not have printed the 1911 report. This matter will be taken up later by the municipal council.

Street Paving in 1913

City Engineer Kearney will submit to the city council at its next meeting the names of streets on which paving work may be continued this year and council will consider estimates for block paving. Bringing the matter up thus early will facilitate business and clear the way for the making out of loans so that the street department may be able to get down to business by May 1. The city engineer has been asked to submit to the council, estimates for the continuation of the paving in Gorham street from Elm street to Butler avenue; Bridge street to Seventh street, and to finish all work voted last year which included Pawtucket street, near its junction with School street 263 square yards and some regulations, which means sidewalks, edgestones, etc., East Merrimack street, 157 square yards, and regulations, near the junction of High street; Church and Andover street, 987 square yards; Lawrence street, Watson to Wamesit canal, 2495 square yards. The engineer will also submit estimates for the continuation of the paving in Pawtucket street from School street to the old pavement near Wannalancit street; Plain street from Chelmsford street to the railroad bridge; Worthen street, from Market street to Merrimack street. Fletcher, Thorndike and Dutton streets are badly in need of new paving, but the work is being held back until the railroads have submitted their plans for the crossing work in Middlesex street.

The Annual Report

The following figures show the number of miles of paved streets in Lowell and the figures are up to date:

Asphalt, 1.6590; asphaltine, 1.6500; bitulithic, 1.3100; brick, 0.1870; Hassam, 0.4405; granite block, Hassam base, 3.5709; granite block, pitched on base, 0.1531; old granite block, grouted on base, 0.0380; old granite block on base, 0.6955; old granite block, 12.8630; making a total of granite block pavement of 17.3205; tar concrete, 0.0547; wood block, 0.2945; plain macadam, 36.4972; oiled macadam, 3.2048; oiled gravel, 1.4167; making total oiled roads of 4.3848, and total macadam roads, 39.7020.

Streets Accepted

Streets laid out and accepted during the year: Agawam, Moore to St James street; Christian street, Reservoir to Tenth; Davenport terrace, remainder of street to Florence avenue, not accepted; Fleming street, Stevens to Newbury; Gilbride terrace, formerly Wilton avenue; Glenwood, Wentworth avenue to Butman road; Newbury street, Fairfax to Fleming; Rutland street; Westford to Princeton; Sprague avenue, Boylston street to city line; Troy street, Stevens to Harvard; Weed street, remaining portion to Stromquist avenue, making the total number of miles of accepted streets to Jan. 1, 1913, not 142 miles, but 140.37.

Sewer Statistics

Population of city according to census of 1910, 106,294; total area of city, 14.10 square miles; area served by sewerage system about 10 square miles; estimate of population using the system, 101,500.

There are 1.10 miles of sewers for sewage only; 106.73 miles for sewage and surface water; 2.12 miles for surface water only, making a total of 110.04 miles of sewers in the city. The total number of catch basins is 3,716.

Private Land Taken

At about this time of the year the city engineer has recorded at the office of the register of deeds the amount of private land taken by the city for street purposes during the preceding year and in 1912 the amount was not very formidable. For the extension of Shepard street, from Wentworth avenue to Parkview, 11,936 square feet of land was taken by the city; for the Oakland path from Parkview down to Holyrood avenue, 1626 square feet, and another piece, 224 square feet, at the junction of Sprague avenue and Boylston street, was all the private land taken by the city last year for street improvements.

REAL TARIFF WORK BEGAN TODAY

House Ways and Means Committee of 63rd Congress Organized—Contests Expected

WASHINGTON, March 7.—With the house ways and means committee meeting to organize the real tariff work of the 63rd congress began today. With only three new members on the democratic side of the committee it seemed practically certain that the tariff measures framed under the supervision of Majority Leader Underwood during the last session would be accepted by the new committee and laid before the caucus before the extra session begins April 1.

In addition to its tariff work, the committee is confronted by the problem of reorganizing the entire democratic side of the house through its functions as committee on committees. The committee appointments are expected to develop some lively contests and the leaders are inclined to defer action on them as long as possible. Rep. Underwood and his associates are of the opinion that the democrats should get down to work on the tariff and let all other questions go until the regular session next December. With this program in mind it has even been suggested that only the necessary committee appropriations to take care of the two supply bills which failed in the last session, enrolled bills and accounts necessary to care for the routine of the house be organized at the extra session. This would defer any trouble over appointments until the tariff was out of the way.

There is some sentiment in the house, however, in favor of immediate currency legislation arising from an impression that President Wilson desires early action in that direction. Whether Rep. Carter Glass, who will be chairman of the banking and currency committee of the new congress will be allowed to bring in his bill at the extra session, will rest largely with the president, it is said, although the house leaders are urging Mr. Wilson to confine the activities of the extra session to the tariff.

The usual crop of lobbyists is appearing in Washington to watch the ways and means committee. Organized opposition will combat any radical tariff bills in the house and will follow them to the senate, where strenuous efforts will be made to temper any great reductions.

50 ARAB SOLDIERS SHOT

Were Members of the Turkish Regiments

CONSTANTINOPLE, March 7.—Fifty Arab soldiers belonging to the Turkish regiments guarding the peninsula of Gallipoli and the Dardanelles straits were shot today as an example to the others. Most of the men guarding the lines in this district have been brought from the warm climates of Asia Minor and have become mutinous owing to the extreme cold. They declare that they are too numb to fight.

Card of Thanks

To our many kind friends and neighbors we wish to convey our sincere thanks for the many acts of kindness and words of condolence extended to us on the loss of our beloved wife and mother. To each and all we are deeply grateful. (Signed)

Mr. Frank Connolly and family,
Margaret Kelley,
Mary Kelley,
Annie Sullivan.

FINE POINT OF THE LAW

Decided for First Time in Massachusetts

FINDING FOR CARPENTERS IN CONFLICT WITH MORTGAGE

Was One of the Most Interesting Legal Questions Ever Debated in the Courts

The legal question of the supremacy of the mechanic's lien in conflict with the claim of a mortgagor was, for perhaps the first time in the history of Massachusetts law, definitely decided by the superior court yesterday when Judge Braley wrote the decision of that body returning a finding in favor of Wm. L. Gray and others, petitioners, against Ellen L. McClellan and others, repondents. The case was a most interesting one and dealt with some of the finest and most delicate points of the law. Daniel J. Donahue, Esq. and George Toye, Esq. represented the petitioners while William T. Sheppard, Esq. and Albert S. Howard, Esq. appeared for the respondents.

The case was first tried in the police court some time ago and at that time a decision in favor of the respondents was handed down. The attorneys for the petitioners then carried the case to the superior court where a finding was made in favor. On exceptions, the case was then brought to the supreme court and the latter judicial body confirmed the finding of the superior court.

William L. Gray and six others who were carpenters, employed by a Mr. Salerno on a building which was being constructed in Webber street were the petitioners, seeking wages due them. According to a ruling of the courts, under a law known as the mechanic's lien, the laborer has claims against the property on which he was working for money due him for his services and this claim is prior to all others except another have a previous mortgage on the property for a stated amount. The Central Savings bank of this city furnishing money, to the builders by a construction loan, held a mortgage on the property. According to the agreement they were to advance these loans in such amounts and at such times as they saw fit, that is to say, they had discretionary powers in the affair and had agreed upon no stated sum to be paid.

Before the bank had advanced the full amount of money, these laborers went to work upon the building. Later the bank foreclosed the mortgage and when the carpenters came to collect their wages, the bank refused to settle for the work, saying that its claim was prior, for it was secured by the mortgage which it held on the property. Then it was that the case began its round of the courts.

In the police court the petitioners lost the case according to the finding of the judge but this decision was reversed by the superior court. Later the finding of the superior court was upheld by the supreme court and Judge Braley was appointed to write the decision. In this he found in favor of the petitioning carpenters who had a mechanic's lien on the property, that is a claim against the property for their wages, which lien began as soon as they went to work there. In view of the fact that the Central Savings bank had by the agreement discretionary powers and could at any time refuse to pay money for the work, and so could refuse to pay money after the carpenters went to work the finding was to the effect that the petitioners had a prior claim.

This is said to be one of the few cases of the kind in which this point has been definitely decided in such a manner, at least in this part of the country, and it is the first of its kind in Massachusetts.

CLEVER RUNAWAY STOPPED

Anese Ernst of Worcester Jumps on the Wagon and Aided by Patrolman Augertine Saves the Rig

WORCESTER, March 7.—A spectacular stop of a pair of runaway horses pulling a sand wagon at Main and Mechanic streets yesterday afternoon was made by Anese Ernst of Grafton street and Patrolman Aubertine of the traffic squad.

The horses started at Mechanic and Norwich streets and as they dashed toward Main street, filled with vehicles and pedestrians, Ernst jumped from the sidewalk grabbed the tail board of the wagon as it was going by, clambered up into the body of the wagon and over the seat to the pole between the horses.

He caught the reins just before the team ran into Main street and was tugging with might and main from a standing position on the pole, when Patrolman Aubertine grabbed the jumping horses by the bridles and helped Ernst to pull them down into a stand.

PRES. WILSON HOLDS CONFERENCE

Was in Office at 9 O'Clock and Met Leaders in Congress—Receives Visitors

WASHINGTON, March 7.—President Wilson began conferences today with some of the leaders in congress. He was in the executive offices shortly after 9 o'clock and at once attacked the mass of correspondence and hundreds of letters which have reached the White House during the last few days. The cabinet ready for another special session today was prepared to consider appointments of bureau heads. The first White House visitors today were Senators Culberson of Texas and Tillman of South Carolina. Former Gov. Glenn of North Carolina came later and Chairman Fitzgerald of the house appropriations committee followed. Chairman Fitzgerald had many questions in regard to legislation to talk over with the president. Late today in the east room, President Wilson was to meet Charles F. Murphy, the Tammany leader. Mr. Murphy was expected to come with eight other New Yorkers and it was not probable that the president would have an opportunity to hold a private conference with him. White House officials announced today that the president had decided to hold regular cabinet meetings on Tuesdays and Fridays of each week as had been their custom for many years. Many special sessions, however, are likely to be called before April 1, when congress is to convene in extra session.

Rep. Fitzgerald talked with the president about a half hour and said later that they discussed only general subjects. No decision has been reached, he said, as to whether the house should appoint an appropriations committee and draft a sundry civil appropriation bill to take the place of one vetoed by Mr. Taft. It is possible that a new sundry civil bill and an Indian appropriation bill will be introduced in the special session without going through the hands of the appropriations committee. The house passed the bill in the last congress over Mr. Taft's veto by a large majority and it probably could be reintroduced and passed as it then stood.

Former Gov. Glenn of North Carolina called to congratulate the president. The two men were classmates at Davidson college, North Carolina, years ago and played on the same baseball team. It was recalled today that on the last occasion of their meeting, which was in Indiana during the campaign, Mr. Glenn pushed through a crowd and said to the democratic candidate,

"Hello, Tommy," and the future president replied "Hello Bob."

"Did you call him 'Tommy' this time?" Mr. Glenn was asked.

"No," laughed the former governor, "I called him Mr. President."

When the cabinet meeting broke up President Wilson let it be known

Continued to page eleven

Opportunity

It has been said:

"Opportunity knocks but once"—yet it knocks at your door each and every Spring!

Renovating or remodeling your home offers a splendid opportunity to wire for electric lighting.

When will you?

Lowell Electric Light Corp.

50 CENTRAL ST.

A pure grape Cream of Tartar Powder. An aid to digestion—an assurance of healthful food.

CLEVELAND'S SUPERIOR BAKING POWDER

A plain cake, made with Cleveland's Baking Powder, is superior to a pound cake costing twice as much, made with an alum powder.

Ask Your Doctor

And why not? Yet some people act as if a medicine could take the place of a doctor! The best medicine in the world cannot do this. If we did not believe doctors endorsed Ayer's Cherry Pectoral for coughs and colds, we would not offer it to you.

J. C. Ayer Co., Lowell, Mass.

CONVENIENT CURE.

"Doors' Menthol Cream" cures cold in the head, rose cold, hay fever, catarrhal affections. It does it quickly, because you have it on your person, and it reaches the spot quickly. It's put up with that in view. Vest pocket tubes 10cts.; hip pocket boxes 25cts. Ladies carry it in their bags. It's convenient. No dosing. Place a little in the nostrils—it does the rest—cures.

All Druggists.

A. W. DOWS & CO., Props., Lowell, Mass. (5.)

ORDER YOUR SPRING SUIT EARLY as we shall be very busy owing to the scarcity of the better grades of ready mades, and the higher prices of same, due to the prolonged strike. See our New Spring line of $25, $28 and $30 Suitings.

M. MARKS CO.
—Tailors—
40 CENTRAL STREET.

FOR 64 YEARS
This Bank Has Never Paid Less Than
Four Per Cent.
City Institution for Savings
CENTRAL STREET

100 PASSENGERS ESCAPE

Crowded Elevated Train in Collision

OPEN SWITCH SENDS IT INTO EMPTY TRAIN

Passengers Were Thrown From Their Seats—Flying Glass Narrowly Missed Occupants of Forward Coach

BOSTON, March 7.—More than 100 passengers on an elevated train bound for Forest Hills from Dudley street were thrown into a panic last night when the train was diverted from the main track by an open switch and crashed into an empty train at the Guild street car barns.

Beyond a score of window panes smashed and considerable damage to the vestibule of the first car in the train, little damage was done. The motorman, whose name the Elevated road officials would not disclose, was not injured, and was able to take the three other cars on to Forest Hills after a delay of 24 minutes.

The passengers in all four cars, numbering in all about 120, were thrown from their seats and shaken up. Flying fragments of glass narrowly missed many occupants of the forward coach. The glass fell in a shower to the street below the elevated structure, and in some cases, came near hitting pedestrians.

After the near-panic had subsided, the occupants of the wrecked car were transferred to the three cars behind it or to surface cars running to Forest Hills. Succeeding elevated trains running into Dudley street were blocked, and their passengers were transferred to a special emergency service of surface cars.

The crash occurred at 8.53. A Dudley street train, which had unloaded its passengers at the terminal, had proceeded to the Guild street yard, stopping about a car's length inside the switch, on a siding. For some reason not yet explained, the tower man whose station is between the terminal and the yard failed to close the switch after the empty train had passed off the main track.

The Forest Hills train started out the main track, and then suddenly swerved to the right as it reached the switch. The motorman, seeing the rear car of the train of "empties" only a car-length ahead, put on all his brakes, including the emergency set. In this way he avoided a collision that might have resulted in the telescoping of his car with that ahead, and serious injuries to the passengers.

For a few minutes confusion reigned, but anything of a serious nature was avoided partly because of the fact that the lights did not go out and the passengers were soon able to see that no great damage had been done.

The passengers were greatly frightened by the breaking glass falling about them. Their first care after the extent of the damage had been determined was to see how the motorman, encased in the little booth at the front end of the car, had fared.

He came out apparently uninjured and proceeded to help uncouple the damaged car from the others.

5 Bundles, 25c each, at Wood's bundle sale this morning. Goods in bundles valued from 25c to $5.

PROFESSOR KILLS MAN

Claims Justification by "Unwritten Law"

ST. PAUL, Minn., March 7.—A postal card containing an inquiry as to when the writer might expect "my dear little man" is believed by the police and the coroner today to have lured Clyde Darling to the spot where he was shot to death late Wednesday night. The card was taken from the pocket of Darling's coat before his body was removed from the home of Prof. Oscar Oleson demonstrator of the university of Minnesota school of agriculture, who surrendered to the police. Handwriting experts were expected late today to compare the writing on the card with samples of Prof. Oleson's penmanship. Prof. Oleson continued his policy of silence today.

"My defense will be the unwritten law," is all Oleson will say to those who sought interviews.

JUDGE SCORES VERDICT

Tells Chauffeur to "Go Kill Somebody Else"

NEW YORK, March 7.—"You may go home, get another taxicab, go out and kill somebody else." Judge Foster of general sessions court told Leon Gerard, a taxicab driver, acquitted of murder yesterday afternoon. "The jury has given you permission to do so."

"Gentlemen," continued the court, addressing the jury which had just given its verdict, "you seem to think that a drunken chauffeur can run recklessly with his machine through the streets and go unpunished. At least that is what you say by your verdict. But in this case your state of mind, in order to reach that verdict, can be best described as the peace of heaven that passeth all understanding."

Gerard was indicted for the murder of Mrs. Mary Bithridge, a cousin of District Attorney Whitman, whom he ran down last April.

TEWKSBURY

Mr. Howard Carley of North Attleboro is spending a few days with his parents, Mr. and Mrs. Thomas Carley of East street.

Mrs. Thomas Whitworth is confined to her home with a severe cold.

Ethel Goodwin, the two-year-old daughter of Mr. and Mrs. Abner Goodwin, is very sick with measles and bronchitis.

Mrs. A. L. Kinz, who is visiting friends in Worcester, is expected home the last of this week.

Mr. Franklin Spaulding is spending a week out of town.

The regular monthly meeting of the board of trade was held last evening in the town hall.

Miss Esther Marshall is spending a few days visiting relatives out of town.

The friends of Mrs. W. P. Oliver will be glad to learn that she has nearly recovered from her accident on the ice three weeks ago and is now able to be about her duties.

Mr. Perley Hodges, who had his foot crushed while visiting in our long pond, is improving rapidly.

Rev. Susan Brooks Lester lectures are very well attended and the one to be held this evening will be especially interesting, the subject being "Going North Only Once" by the Greatest Man Living. Take the place of the regular Friday evening prayer meeting to be held in the auditorium of the church.

Mr. George Stewart of North Tewksbury is gradually recovering from the sickness with which he was stricken last Friday.

Mormon Missionaries Active

The Women's Missionary society met with Miss Monroe at the home of Josiah Enoch Foster Wednesday afternoon at 3 o'clock, about 20 members being present. After attending to the business of the society, Mrs. Nichols, the president, introduced Miss Evans of Lowell, who spoke on "Mormonism."

She told how the number of converts to Mormonism had increased in 80 years. They are people who are very secretive about their church affairs.

This fact alone would lead one to believe that there must be a great many missionaries working among the people and so there are, especially among the poor of the 5 and 10 cent stores of our larger cities, who are approached by special looking young men acting as missionaries sent out by the larger Mormon Churches. These missionaries work so quietly that it is rather difficult to detect their intentions, and a stranger attending one of their church services would come away saying "Well, I cannot see much difference between their religion and mine." It is only those who attend their Sunday school and are in touch with their books and catechisms who see the difference.

At the close of Miss Evans' talk Mrs. Nichols read some newspaper clippings pertaining to the subject of the afternoon and after the Mispah benediction the meeting was given over to a social half hour. The hostess served refreshments assisted by Mrs. Carley, Mrs. Kittredge and Miss Nelson. The next monthly meeting will be at the home of Mrs. A. C. Tingley.

The young men of the town who have taken up bowling have formed two teams and last Monday played a match in Lowell.

Mr. Louis Drolett, one of Tewksbury's most enthusiastic motor cyclists, has made what is considered a record for motor cycling in this town, by appearing on the streets almost every day this winter with his feat "Indian" motorcycle and thinks nothing of clipping off 20 or more miles through the snow and ice.

VERDICT AGAINST SAIMAN SIRK

Maurice H. Maney Awarded $3739 by the Suffolk Jury in Suit to Recover for Services as Consulting Engineer

BOSTON, March 7.—A verdict of $3739 was awarded Maurice H. Maney by a Suffolk jury in his suit against Saiman Sirk to recover for services as a consulting engineer. Many alleged Sirk owed him for services from Feb. 8 to Nov. 1, 1910, at the rate of $5000 a year.

The Cold Spring Brewing company was awarded a verdict of $1700 in its suit against the American Stave & Cooperage company. The plaintiff, a Lawrence corporation, sought to recover $2520 as the cost of reconstructing seven vats. It is alleged the defendants did not originally construct the vats in a suitable manner and that it had to pay to have them built over.

Food Sale Today

By Helping Hand Society of Calvary Baptist Church

The Bon Marché Dry Goods Co.

SATISFACTION OR YOUR MONEY BACK

Have you heard the new records for March? We have the largest stock in Lowell.

All Winter Coats 25% Less Than Cost

This announcement should interest every woman and miss in the city of Lowell and vicinity who has not bought a new winter coat. Lots of time yet to wear a new coat and styles that are sure to be worn another season.

PRICES IN MANY INSTANCES ARE NOW LESS THAN COST OF MATERIALS ALONE

A Few Black Coats in small sizes only selling as low as **$2.98**

Back Beaver Coats with plush and caracul collars and chinchilla trimmed coats **$3.98**

Pretty mixtures, back kerseys, blue kerseys and black and white stripes **$7.98**

Plaid back chinchilla, black boucle, zibelines and mixtures at **$10.98**

Black broadcloth, finest boucles, chinchillas and best zibelines **$15.00**

A Reduction of $3.00 to $15.00 on Every Coat in the Store

FOUR SPECIALS IN

Undermuslins

SECOND FLOOR

Corset Covers, wide hamburg insertion, edged with narrow lace and lace trimmed arm size, assorted patterns. Regular price 25c 17c

Handsome Covers, with dainty hamburg front and back, of fine nainsook and ribbon run, also some very dainty lace trimmed covers in several styles, not all sizes in any one style, but all sizes in the lot. Regular prices 69c to 98c 45c

Combinations in Skirt and Cover only, pretty hamburg insertion with lace edge and arm size, good quality cotton, sizes 34, 36, 38 only. Regular price 79c 45c

Drawers of good cotton, wide ruffle with clusters of pin tucks and hemstitching, all sizes. Regular price 25c 15c

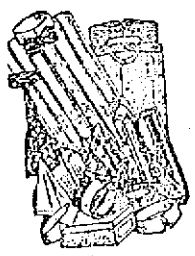

MEN'S FOUR-IN HAND TIES

New spring colorings. Look like 50c.

SPECIAL AT 25c

SPECIAL SALE OF

MEN'S NEGLIGEE SHIRTS

47c EACH

Spring patterns in regular and coat styles with attached and detached cuffs

REGULAR PRICE 69c

Queen Quality SHOE

LOW SHOES IN NEW STYLES FOR SPRING

An exhibition worth seeing. All the latest novelties in patent leather, calf-skins, suedes and rich shades of tan calf.

Designed and constructed by master shoe craftsmen, these exclusive models possess alluring charms and grace. Prices

$3.00 to $5.00

We have exclusive sale for Lowell and vicinity.

SIX Ribbon Specials

Persian Ribbon, 5 inch width, special for Men's Ties; red, blue, brown, lavender and green. Regular price 29c a yard. Sale price..25c a Yard

Messaline Ribbon, 5 inch width, in rose, Alice, red, brown. Regular 29c quality. Sale price ..... 15c Yard

Ribbon Belting, 2 1-2 inch width, in pink, sky, lavender stripe, taupe, black, brown and Kelly green stripe. Regular prices 25c and 39c a yard. Sale price ..... 15c a Yard

No. 5 and No. 7 Pink, Blue and White Satin Taffeta, good quality for fancy bag strings and apron ties. Special for this sale ..... 5c a Yard

Special Lot Fancy Hair Bow Ribbon, in pink, navy, sky, maize and white. Dainty for party ribbons. 29c value. Sale price ..... 19c a Yard

5-Inch Ribbon, with stripe cord and dainty dot pattern, in every desirable shade. 39c value. Sale price 25c a Yard

750 Shirt Waists

AT ABOUT ONE-HALF PRICE

200 Lawn and Batiste Waists, both 3-4 or long sleeves, open front or back, trimmed in various ways with neat laces and hamburgs, sizes 34 to 44. Regular prices $1.25 to $2.00 ..... 98c

Your Choice of 119 White Voile, Lawn and Batiste Waists, both open front or back styles, long or short sleeves, not all sizes in any one style. Regular prices $2.00 to $3.98 ..... $1.49

One Lot of Tailored Messaline Silk Waists, navy and black, long sleeves, open front, also button back messaline waists, black only, tucked, pleated and braid trimmed; also a few black Jap. silk waists. Regular prices $4.00 to $8.98 ..... $2.98

One Lot of Fine Voile and Batiste Waists, including many sample waists, some are hand embroidered, some with shadow and Irish crochet laces, 3-4 sleeves, high neck, exclusive style. Regular prices $4.00 to $6.50 ..... $2.98

NEWEST SPRING

Millinery

Smart Small Hats, with slightly rolled brim, made of waterproof maline, trimmed with maline quill effect, of plaited maline $1.98

Novelty Tailored Hat, made of fancy straw, with hemp facing and trimmed with stitched velvet wing effect, held in place by bow of hemp braid. Comes in assorted colors and combinations $2.98

A Tam Hat, made of pyroxylin braid and trimmed with standing effect of numidi; comes in all colors and combinations, $3.98

Rolling Brim Pressed Shape, of hemp, with satin flange and trimmed with band of same material around crown and side trimming of fancy feathers. All colors and combinations $4.98

French Sailor, made of hemp braid with brim covered with fitted velvet and trimmed with band of velvet and brush aigrettes held in place by ornaments of moire ribbon ... $5.98

Child's Hat, with rolling brim, made of pyroxlin braid, trimmed with messaline and June roses. Colors, pink, blue and champagne and red. $1.49 and $1.98

CHALLENGE SALE

—OF—

Linen Sheets, Pillow Cases, Sheetings and Domestics

Now in Full Swing. Perfect Goods at Very Low Prices

(BASEMENT)

Women's 50c Underwear —AT— 37½c

Fleece lined pants or vests.

50c LACE COLLARS AT 25c

Newest shapes in ecru or white.

WOMEN'S HOSE

Black, tan and drab, fleece lined. Regular price 25c. Special at 21c

HANDSOME SILKS

Silk Crepe de Chine, one of the most wanted Silks of the day. We have a full line of colors, 24 inches wide, every fibre pure silk, in pink, ciel, maize, reseda, lavender, silver, black, white and ivory. Value $1.00 yard.

Special Price of 59c a Yard

Bulgarian Silks—The very latest for trimming of all sorts. All the best patterns to choose from, including the famous "Cathedral" design. All silk, 24 inches wide.

Special Price $1.00

FALL OF JANINA CAUSE OF JOY

Local Greeks Celebrated Their Great Victory Last Night

REV. C. H. DEMETRY
Greek Pastor

As it was announced exclusively in yesterday afternoon's issue of The Sun the Lowell Greeks celebrated last night the victory of the Greek army in the capture of Janina. It was at first planned to hold a parade, and despite the cold weather and bad condition of the streets the plans would have been carried out had it not been for the fact that not a brass band could be hired to escort the gay processionists through some of the principal streets of the city.

When the news of the fall of Janina reached Lowell yesterday morning, and had been verified at The Sun office, the sons of Athens immediately promulgated plans for a monster parade in the evening. George Couzoules, one of the directors of the Pan-Hellenic union, who conceived the idea of a celebration, endeavored to hire a brass band for the evening, but his efforts proved fruitless, for it was impossible to gather a full band on so short a notice. Finally the plans of the parade were abandoned, and instead the entire colony, comprising men, women and children, gathered at the Greek Orthodox church in Jefferson street, and there listened to patriotic speeches, and recited prayers of thanksgiving to the Almighty for the glorious victory obtained by their brothers over their most bitter enemies.

The assembly was opened at 8 o'clock by the pastor of the church, Rev. Costas H. Demetry, who made a brief address in which he rehearsed the events of the past few months, particularly the part played by Lowell Greeks in the war; and he expressed the belief that these good men who had gone to the front to fight for the cause had contributed their full share in the movements which had finally brought victory to Grecian arms. He asked his people to unite with him in a prayer of thanksgiving for the success achieved in Christianity's name, and he urged upon his hearers the lesson to be drawn from the magnificent work that had found its climax in a second Waterloo.

The speaker was frequently applauded during his remarks and at the close of his address prayers of thanksgiving were offered. Other prominent men in the community addressed the gathering and at the close of the meeting the women and children returned to their homes, while the men assembled in groups in coffee houses, where another form of celebration went on until a late hour. Patriotic songs and musical numbers were in order, several kinds of instruments being played to advantage in the course of the evening. The enthusiasm ran high but there was no disorder of any kind and the best of feeling reigned supreme.

HONOR DEAD BROTHERS

Lowell Owls Held Impressive Meeting

Notwithstanding the unpleasant weather last night the Lowell Owls turned out in large numbers to their nest in Elks hall. The principal attraction was the large class initiated. There were also many names proposed for membership and balloted on.

The entertainment committee reported the Ladies' night held Feb. 20 a decided success, socially and financially and preparations are being made for a baked bean supper to be given in G. A. R. hall, Merrimack street, Saturday afternoon and evening, March 29. An entertainment will follow the supper. All Owls are invited.

President J. Walter Bowers referred to the passing away of Bro. Leonard F. Steele and required the members to stand in silence a moment in remembrance of their deceased brother. He ordered the charter draped for thirty days and a draft for one hundred dollars will be paid to his estate.

At this time Past President Edward M. Bowers feelingly referred to Bro. John H. Dennett being confined to St. John's hospital where a very delicate surgical operation was performed upon him.

Police Officer Dennett is very popular with the Owls and all are hoping for his early recovery.

Much sympathy was expressed for Dr. Wesley M. Sawyer, one of the nest's popular physician at the death recently of his daughter, Mrs. Coburn. Many members attended the funeral and the bearers were President J. W. Bowers, Past Presidents Edward M. Bowers and Charles W. Richards, Treasuer John A. Bailey, John W. Willman of the sick visiting committee and Thomas J. Boucher, chairman of the board of auditors.

Past President E. M. Bowers also reported the death last Saturday night at his home in Westford of Mr. George W. Whitney, son of Bro. Charles H. Whitney, a respected member of the Lowell nest. Mr. Whitney was a young man of sterling character and moral worth, and stood very high in the esteem of his townspeople. He bore his long and painful illness with almost heroic courage, manly fortitude and patient endurance.

"His passing away," said Past President E. M. Bowers, "touches so many hearts with deep and unfeigned sorrow, and to voice the many tributes of love and sympathy for him would be impossible.

"He possessed rare qualities of heart and soul. His pleasing disposition, his abounding good nature always made him a welcome visitor wherever he went.

"Let us now close the book of sorrow his passing away has put into the lives of his fond parents and mourning friends."

The Lowell nest of Owls was represented at the funeral by President J. Walter Bowers and Past President E. M. Bowers.

DANCING PARTY HELD

"New Liners" Conducted Enjoyable Affair

To the entrancing strains of "The Beautiful Lady" and of many other musical mediums for the dissemination of aesthetic thrills, the young folks who attended the dancing party of the New Liners at the Grange hall in Dracut Centre last evening glided over the smooth wax with the keenest delight. The floor was hidden with the pretty girls who floated along on the arms of their well groomed partners, while the air was pulsated with the tuneful melodies spread forth with catchy rhythm by Gray's orchestra. The music which this widely known group of players drew from their various instruments seemed to possess the magic properties of that played by old Orpheus himself, for not a foot could remain quiet while its dulcet cadences thrilled the dancers. Indeed, the only occasion in which the young folks could be persuaded to suspend the pleasures of the waltzing was that during which Page spread a dainty repast for the two hundred or more young people present. Dancing was then resumed and ended at a seasonable hour.

WOMEN IN ARGUMENT

Attracted Crowd of Boston Strikers

BOSTON, March 7.—Striking garment workers gave the police little trouble today. Only one disturbance was reported during the forenoon and that resulted in a single arrest. The trouble occurred on Edinboro street, where an argument between two women attracted a crowd of several hundred. The police were called and took one of the women into custody.

Because of the cold, pickets were not so plentiful in the manufacturing districts as on other days and those who desired to work were seldom molested. Leaders of the strike announced that arrangements were being made for a mass meeting in Faneuil hall, but no date was announced.

Chief Justice Bolster of the city court had ordered a special session of the court for March 17 when the cases of all persons arrested in connection with strike disturbances will be heard.

Last Day—SATURDAY

YOU'LL have to come this week if you wish to take advantage of our great sale of Last Year's Suits. Easter comes so early this year it cuts this sale short; that means bigger values for you. Bigger trade for us. Last Day Saturday, so come today.

Will You Buy a Last Spring's Suit at About ½ Price?

MEN'S AND YOUNG MEN'S SUITS

Last Spring's Suits and a few heavy weights, all high grade fabrics and exclusive styles that sold for $25.00 and $28.00, now..... **$16.50**

Last Spring's Suits Men's and Young men's models, many of them our nobbiest styles and biggest sellers at $20 and $22. Your choice now **$14.75**

Last Spring's Suits And several styles of heavy weights. A big selection to choose from; every one good value at $18 and $20, now **$12.75**

Last Spring's Suits Fine fancy worsteds and cheviot mixtures. Our famous special values at $12.75 and $15.00. We price them now **$9.75**

Last Spring's Suits All there are left of our $10.00 and $12.00 lines. Good styles and good values at the regular price. Bargains now at **$7.75**

Last Spring's Suits Mostly odd suits and small lots but good styles and good value at $10.00 and $12.00. All now at..... **$6.75**

BOYS' LAST SPRING'S SUITS

All Sizes, 3 to 18 years, and All Styles Including Russians, Sailors, Norfolks and Double Breast

BOYS' SUITS That sold last spring at $10.00, now marked **$6.50**

BOYS' SUITS Last spring's price $8.50, now marked **$5.75**

BOYS' SUITS Last spring's prices $7.00 and $7.50, all now..... **$4.75**

A BIG LOT Of Knicker Trousers, all sizes, 3 to 16 years, that sold at 50c and 75c, now **39c**

BOYS' SUITS Special values, last spring $6.00 and $6.50. Down to..... **$4.25**

BOYS' SUITS Our extra good lines at $5.00, now **$3.75**

BOYS' SUITS Last spring's price $3.50, now **$2.50**

ODD SUITS And small lots, about 40 that sold up to $5, now priced..... **$2.00**

Remember This Is the Last Call—Sale Ends Saturday Night—Get Your Suit Today.

TALBOT CLOTHING CO.

American House Block, Central Street, Cor. Warren

IN CHELMSFORD CENTRE

Town Grange Held Bi-Monthly Meeting

As there will be no caucus this year, all the candidates are hustling about with their nomination papers getting at least 25 names of people who are willing to have them run for office and not necessarily those who are voting for them. The town reports are now being examined by the auditors and will be sent to press soon, enabling the public to be supplied with them before town meeting day, which occurs on the 24th of this month.

The many friends of Mr. Hugh Riley will be grieved to hear of his death. Mr. Riley owned a farm in Chelmsford and was a resident for many years until he moved to Lowell, where he started a coke business. Mr. Riley was 58 years of age.

A fire started at the home of Mrs. Charles Lyons in the South village recently. The flames, after bursting through the roof spread rapidly and did considerable damage.

Messrs. Harold Corson and Lewis Lovering, who recently purchased a handsome canoe, intend to take a trip together up the Merrimack and perhaps Concord rivers as soon as it is warm enough.

Miss Alice Kennedy of Central square has accepted a position in Framingham, at the private institution of Dr. Patch.

The condition of Mrs. O. J. Chapman of North street, who recently underwent an operation at the Lowell General hospital, is somewhat improved. She intends to return home soon.

Miss Nellie Miller of Lowell spent a few days in town visiting her friend, Mrs. Fred Kennedy, of Bartlett street.

A grand time was had by a party of Chelmsford fishermen who received an invitation to spend a few days fishing in the camp of Mr. Wilbur Lapham on Hart's pond in the South village. On request and on extended invitation, Mr. Walter B. Bullock, formerly of the Old Westford road in the Centre, joined the party.

The Chelmsford grange held its regular bi-monthly grange meeting at Odd Fellows hall last evening in order to initiate a very large class of candidates. This conferring of the degrees by the degree staffs occurs but twice a year. At the last class 18 members were initiated, while last evening the following 14 were entered in the first degree: Mrs. Hattie Kew, Misses Mary Donnelly, Cora Perkins, Ruth Haberman, Louise Johnson, Nellie S. Parker, Etta Fadden, Ola Fisk and Leon Vickery, Paul Braden, Francis Dugdale, Joshua Merrill and Mr. and Mrs. Chas. Blaisdell, by the following officers: Walter S. Holder, master; Walter E Vickery, overseer; Miss Eliza Spaulding, lecturer; Nathan Lapham, steward; Fritz Pearson, assistant steward; Isaac J. Stewart, chaplain; Frank I. Spaulding, treasurer; Harlan E. Knowlton, secretary; Aubrey E. Chadbourne, gate-keeper; Mary A. Holden, Ceres; Lena M. Tucker, Pomona; Effie M. Davis, Flora; Carrie E. Dupee.

After receiving this first degree they were conferred the second degree by the gentlemen's degree staff.

The special camp meeting service of the Salvation Army will be held this evening at their hall, 34 Jackson street. The service will be conducted by Adjt. and Mrs. Chamberlain of Lawrence. All are cordially invited to attend.

Urge Appointment of Miss Lathrop

WASHINGTON, March 7.—Friends of Miss Julia Lathrop, head of the children's bureau, are sending many letters to President Wilson urging that she be continued in office, although her appointment was made by President Taft. President Wilson will turn the question over to the secretary of labor.

If you want help at home or in your business, try The Sun "Want" column.

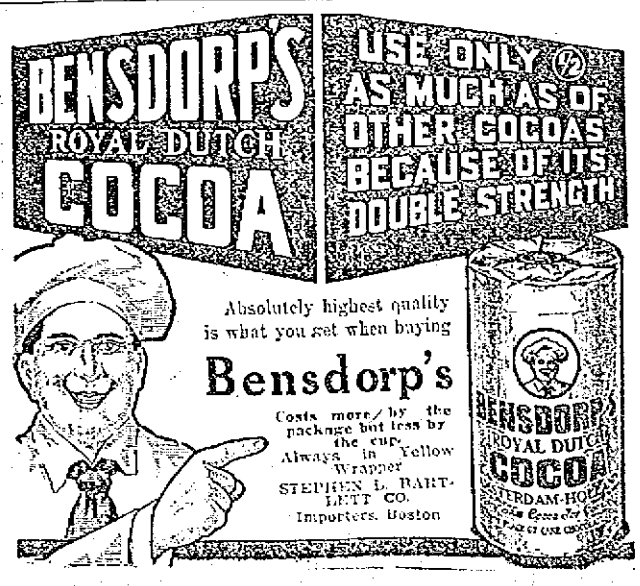

Catarrh and Cold in Head

Can be relieved quick. Get a 25 or 50 cent tube of sanitary

KONDON'S Catarrhal Jelly

The first drop used will do good. Money back if it doesn't. Sample free if you write quick.

KONDON MFG. CO., Minneapolis, Minn.

Guaranteed Results. Progressive Painless Methods.

Gold Crowns
Porcelain Crowns
Enamel Crowns
Bridgework
Gold Fillings

Teeth That Fit

Silver Fillings
Platinum Fillings
Porcelain Fillings
Cement Fillings

Painless extraction free when sets are ordered. We employ experts. Lady in attendance.

BOSTON PAINLESS DENTAL ROOMS

16-17-18-19 RUNELS BLDG.

THE LOWELL SUN

JOHN H. HARRINGTON, Proprietor

SUN BUILDING, MERRIMACK SQUARE, LOWELL, MASS.

Member of the Associated Press

THREE DOLLARS PER YEAR. TWENTY-FIVE CENTS PER MONTH

THE PRESIDENT'S SECRETARY

Now that President Wilson has entered on the duties of his administration one of the men who will figure most prominently before the public in all his official acts will be his private secretary, Joseph P. Tumulty. Though Mr. Tumulty has served Mr. Wilson in this capacity since 1911, and probably, therefore, knows more intimately than any other the aspirations and designs of the president, he will now find himself in a position that will tax his energies to the utmost. A competent private secretary is one of the factors most necessary for a successful administration. His sphere of usefulness is unlimited. He must have the manners and knowledge of a politician, a diplomat, and a statesman. Above all he must possess unlimited tact. He must be acquainted with public men in every walk of life throughout the country, and intimately familiar with all matters that are pending before congress. He must know who are to be allowed to see the president and who must be barred, and in all his actions he must be careful not to give offence; for an offensive secretary would readily compromise the president. The past has shown cases where a secretary's error of judgment in dealing with political leaders who call constantly at the White House, not only led to personal failure but was a serious embarrassment to the administration.

Those intimately acquainted with the new secretary declare that he possesses all the qualities necessary for the position. He is a young man of unassuming manner but possessed of unlimited energy and a great capacity for work. It was this quiet energy that attracted President Wilson's attention to him in the New Jersey legislature where he served four years in the assembly. As governor of New Jersey Mr. Wilson was beginning to wage his successful war against the trusts and his present secretary was one of the first to rally to his standard and volunteer his support. His legal training and intimate knowledge of state politics were of the greatest service to the governor, and he did much missionary work in arousing sentiment in favor of the latter's progressive measures, as well as being of great benefit to him in his campaign. In Governor Wilson's political career in New Jersey Mr. Tumulty demonstrated that he was a natural born fighter who never wearied in his strenuous efforts for progressive legislation.

The president's secretary starts on the duties of his new position under very favorable auspices. Between himself and his chief there exists the greatest personal harmony and unity of effort born of past struggles and tried by years of effort. He has enthusiasm and youth on his side, being only thirty-three years of age. Having always shown a desire to study and to familiarize himself thoroughly with situations with which he came in contact, he will have the greatest opportunity to grasp the details of the most important national measures, as well as to acquaint himself with the leaders of all shades of American political thought. Judging from the experience of the secretaries of presidents in the past, it seems that no other subordinate position in the country offers greater opportunity to a man of real ability. It usually leads to both fame and fortune. Daniel S. Lamont, the secretary, whose judgment was trusted implicitly by Grover Cleveland, became a leading financier; George B. Cortelyou became president of the Consolidated Gas Co. of New York; William Loeb, Jr., became collector of the port of New York, and President Taft's secretary has just taken a position that will pay a salary of $20,000 yearly. If the past successes of Joseph P. Tumulty can be taken as a promise of the future his career will indeed be phenomenal.

THE NEW "MOVIES"

The moving picture business, though comparatively new, has revolutionized the theatre. At first regarded with suspicion by the larger theatrical managers and syndicates, it has grown in colossal strides until most of the money invested in theatrical ventures at the present time is in this form of entertainment. Not only have thousands of smaller theatres sprung up in all the principal cities and towns, devoted exclusively to the showing of moving pictures but even some of the oldest and most conservative theatres in the country have been constrained to turn to "the movies" to meet the popular demand.

The talking moving pictures which have recently been perfected by Mr. Edison now promise in their turn to supplant the pictures of the old variety and to open up wonderful possibilities. What these possibilities are may be surmised from Mr. Edison's refusal of one million dollars for the exclusive rights of the invention. It will now be possible not only to record the appearance and actions of actors, singers, and all public men, but even their very sayings, songs and speeches. It is said that President Wilson has contracted with Mr. Edison to deliver his inaugural before this combination of phonograph and camera, thus enabling the entire world to see him deliver it and hear his voice. In the past the great musical and operatic performances were not available to the public because of prohibitive prices of admission, but by means of the new invention the patrons of the ten cent theatre can revel in the actions and golden tones of Caruso, Tetrazzini and McCormack.

Edison declares it to be his dearest ambition to have his invention used principally for educational purposes. Even in the old form many of these pictures were being used in some schools as an aid in the teaching of such subjects as natural history and geography. With the introduction of the new machine this sphere of usefulness could be widened and made supplementary to text books on history, geography, and literature in general. By means of historical pageants, scenes of battles and other notable events, great engineering feats, performances of Shakespeare and other great dramatists, the children could be taught more by moving pictures than merely by dry reading unsupplemented by this form of illustration. Children now eagerly frequent the moving picture theatres and see many things that do not tend to improve them, scenes of crime and lawless adventure. If their natural craving for amusement were taken advantage of and their impressionable minds satisfied by pictures of real artistic and educational merit it would mean a great step forward in modern educational methods.

RECOGNITION OF CHINA

One of the first international questions that will face the new president is the claims of China for American recognition. The new republic seems to have justified its right to this claim and should be recognized by us. It has now been over one year in existence, but was ignored officially during the Taft administration. The progress of the country during this time has been wonderful. When we consider the state of things under the old regime and compare them with the new spirit that animates the country, it is almost unbelievable that such an awakening has been possible in the short time that has elapsed since the Chinese government represented the grossest despotism and when the people as a consequence were plunged in the most profound ignorance.

It is particularly appropriate that America should no longer delay recognition to China because it was avowedly to America that the new leaders turned to find a model on which to form their government. Not only did they frame their laws and constitution after our institutions, but the leaders of every branch of political and industrial activity in the new China are men who have received an American training. Only a few weeks ago a young man who had just returned to Pekin from one of our colleges was commissioned to head a government committee which has for its object the reform of the Chinese banking and currency system. They have also shown friendship and admiration for us on all occasions and they are building up a commerce with the United States that is assuming great proportions. There is a growing demand for cotton products in their markets, and apart from the principle involved it will be to the best interests of America to recognize the new Chinese republic and set the seal of our national approval on their laudable efforts at self-government.

WILL THEY STOP TALKING?

It remains to be seen whether any member of Wilson's cabinet has an incorrigible habit of talking in public. When men accept cabinet positions, they are expected to confine their attention to their duties and not to attempt to run the entire government or the entire country. Perhaps the one man who most of all will have to change his methods is Mr. Bryan, who has been accustomed to talk for publication almost continuously since 1896.

If Vice-President Marshall does not be more guarded in his remarks he will soon make himself ridiculous. His comparison of his office to a "monkey cage" is characteristic, but he had better stop belittling things in this sarcastic way. His humor and his ability to frame striking epigrams must be used with due discretion and with a proper regard for his own dignity and that of the subject to which he refers.

We do not imagine Dr. Friedmann will be so needful of an opportunity to test his consumption serum that he will come to this city for that purpose. However, the invitation will do no harm.

Seen and Heard

The story of the Blarney stone, says the New York Sun, is surrounded with a careless vagueness of historical detail characteristic of its comity of origin and quite appropriate to the nature of the yarn itself.

Blarney is a village four miles northwest of Cork, with 800 inhabitants. It is situated on the Blarney river and has some celebrity for its tweeds; but the castle and its stone are, of course, the main glory of the place.

The castle is little more than a square tower 120 feet high, with machicolated battlements and it was the stronghold of the McCarthys.

The famous stone is of triangular shape, and is lowered from the north angle of the castle, about 20 feet from the top. It bears the following inscription:

Cormac McCarthy Fortis Me
Fieri Fecit, A. D. 1446.

How the stone acquired its reputation is disputed, but the version given by Wheeler's "Familiar Allusions" holds the field, probably because it is the only connected story offering anything like an explanation.

When or how it first got its singular reputation is not known, but the superstition concerning it is firmly fixed in the minds of the Irish peasantry, hundreds of whom resort to the castle every year for the purpose of kissing a stone endowed with a property so marvelous.

The story runs that in 1602 Cormac McCarthy, the lord of Castle Blarney, concluded an armistice with Carew, the Lord President, on condition of surrendering the fortress to the English garrison; but whenever the fulfillment of his pledges was demanded, he invented some smooth and plausible excuse for delay, till Carew became the laughing stock of Elizabeth's ministers.

"Thus," says Wheeler, "the term 'blarney' became a byword and was used to denote a soft, insinuating and deceitful manner of speech."

It is said that Queen Elizabeth herself was the first to use the phrase "It is all blarney."

The reference authorities thus describe the virtue that follows the kissing of the stone:

Dr. Brewer's "Dictionary of Phrase and Fable": "Whoever does this shall be able to persuade to anything."

Wheeler's "Familiar Allusions": "The power of imparting to any one who kisses it a fluent, persuasive and not over honest tongue."

Farmer and Henley's "Slang Dictionary": "Blandishment, soft speech, or sawder, gross flattery, gammon."

Dixon's "Dictionary of Idiotic Phrases": "To be full of flattery and persuasive language."

Trench H. Johnson's "Phrases and Names": "Suave speeches intended only to gain time."

Lloyd's "Encyclopedic Dictionary": "Smooth, meaningless, flattering Irish speech, designed to put the person addressed in good humor, and thus further any ulterior object which the orator may have in view."

The virtues of the stone are immortalized in Milliken's "Groves of Blarney," which contains this verse added by Fr. Prout of "Bells" fame:

There is a stone there
That whoever kisses,
O, he never misses
To grow eloquent.
Don't hope to hinder him
Or to bewilder him,
Sure he's a pilgrim
From the Blarney Stone.

Samuel Lover has also written about the Blarney Stone. The best known verse is:

O say, would you find this same "Blarney?"
There's a castle not far from Killarney,
On the top of its wall
(But take care you don't fall)
There's a stone that contains all this Blarney.
Like a magnet its influence such is,
That attraction it gives all it touches:
If you kiss it, they say,
From that blessed day,
You may kiss whom you please with your Blarney.

The exact position of the stone is another matter of considerable dispute, and the doubt is much too remunerative to be disposed of.

The general supposition is that the stone is the one fixed by irons to the parapet of the large square tower (which used to be the donjon or keep of the castle) some feet from the top.

Others maintain that this is not the stone at all, but that the right stone lies loose on the ground. So far there is no record of the Lancet having drawn attention to the danger of promiscuous osculation such as Blarney invites—a curious omission.

FIRST AND LAST

I am the semblance and substance,
The dream and the dream's desire;
I am the rose and the perfume,
The flame and the ash of the fire.
I am the goal eternal,
I am the love in vain,
I am the thing you seek for—
Seek for and never gain.

When the first wan light of morning breaks across your calmless slumber
And the fitful visions waken and the banished loves return,
In the legions of the hopes you lost, the wreck beyond all number
From the place of exiled sorrows see my lantern burn and burn.
Follow, follow, you must follow through the tortured stony courses
Over height and over hollow where delight has turned to pain,
In the land twixt sleep and waking, toward the great dream river's sources
For the prize you cannot gather in the race you know is vain.

You shall see the hopes you cherished in their nakedness returning
Impossible and futile from the day you gave them birth,
And you still shall follow after though you know the dreams are cheating
Which of old you thought were molded of the finest things on earth,
So I order, I, the master of the hunt, and fast and faster,
Where the sweet shall turn to bitter I will drive you toward the truth,
I am lord of your confusion in the land of disillusion,
I am he you sent to exile the ideal of your youth.

I am the semblance and substance,
The dream and the dream's desire;
I am the rose and perfume,
The flame and the ash of the fire;
I am the goal eternal,
I am the love in vain,
The high intent, the promise spent,
The pleasure paid in pain.

—Selected.

OUCH! My Chapped Hands!!

Don't suffer a minute. Go straight to the nearest druggist and say Toilettine to him. He'll hand you for 25c a big bottle of

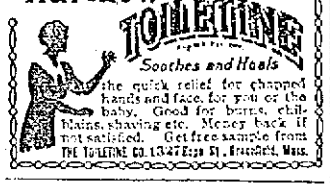

TOILETTINE

Soothes and Heals

the quick relief for chapped hands and face, for you or the baby. Good for burns, chilblains, shaving etc. Money back if not satisfied. Get free sample from THE TOILETINE CO. 13-27 Essex St., Greenfield, Mass.

"WHITE DAISY" TEA

The best effort of the tea grower

Sold at all grocery and provision stores.

T. A. D. SULLIVAN

SOLE DISTRIBUTOR

HAIR FELL OUT BY THE HANDFUL

Face Broke Out With Pimples. Always Itching. Scalp Itched and Burned. Head Full of Dandruff. Cuticura Soap and Ointment Cured Both Troubles.

46 Cold Spring St., Woonsocket, R. I.—"My face broke out with pimples which looked like little sores from scratching all the time. It itched so much that it was hard to keep my hands from my face. After a while my face grew worse and it was always itching. My scalp itched and burned greatly. My hair fell out by the combful and was lifeless. My head was full of dandruff and when I combed my hair I had to put a piece of cloth on my shoulders to keep it from getting on my clothes. It could be seen plainly in my hair.

"I tried many remedies that people told me about such as ——, ——, —— and —— mixed but they did me little or no good. It was about a year and a half that my face was that way when I got a sample of Cuticura Soap and Ointment. I purchased some Cuticura Soap and Ointment. About three days after using the Cuticura Soap and Ointment I was greatly relieved and at the end of two months and a half I was completely cured of both troubles. (Signed) Miss Olive Christian, Oct. 12, 1912.

Cuticura Soap 25c. and Cuticura Ointment 50c. are sold everywhere. Liberal sample of each mailed free, with 32-p. Skin Book. Address post-card "Cuticura, Dept. T, Boston."

☞ Men who shave and shampoo with Cuticura Soap will find it best for skin and scalp.

EDITORIAL COMMENT

Coal Trust

Fall River Globe: The coal trust is unlike most industrial concerns, inasmuch as it profits by controversies with its employes. As an outcome of the strike the miners last spring it was obliged to concede an advance in wages equal to approximately $4,000,000, but to compensate itself for its liberality in this matter it taxed the consumers of its product $13,450,000, thereby making quite a handsome takeoff for the transaction. Nevertheless, such unreasonable extortion is likely to strike the public, particularly the victims of it as being suggestive of barefaced robbery.

Aspiration and Idealism

New York Times: No president of the United States in any utterance ever sounded a higher or clearer note of aspiration and of idealism than Woodrow Wilson in his inaugural address the other day. It is perhaps the most carefully studied, concise, and deeply moving expression that has yet been given to the new ideas which have become a force in our politics. The address will make a profound impression upon the American people and upon the friends of progress and of this republic throughout the world.

Ettor's Canadian Reception

Salem News: Agitator Ettor was treated to one of the surprise of his life, when he ran up against the Canadian authorities. Whatever may have been his plans for haranguing audiences across the northern border, in the manner for which he is now more notorious than famous in this country, he found himself in due time, much in the position of the stranger who in a strange locality brings up in a blind alley. Ettor had nothing to do than to turn about face, his journey cut short by orders from Ottawa, and conform to the edict deporting him from British Columbia territory. The reason furnished was that he was regarded as an agitator, and as such he was not wanted in the country. Guards saw to it that he lost no time in getting back to the border after crossing, which he was privileged to rave and rant as much as he wished.

Taft and the Courts

Burlington Free Press: The country owes to ex-President Taft a reconstituted supreme bench. Whatever may be our opinion of the services and abilities of William Howard Taft we must appreciate the opportunity which came to him and the noble non-partisan way in which he responded. Mr. Taft has the unique distinction of having appointed a majority of the members of the United States supreme court. The influence of this work will in all probability outlast and transcend all the hobbies and fads and much of the serious accomplishment of the present.

The Task

Lynn News: If he shall succeed in showing that he is to stand true to the best American ideals in his relations with his own land and other lands, if he demonstrated that he is progressive after the fashion in which a large portion of our people are coming to believe, if he really makes himself the president of all the people and not the servant of the "interests," if he at the same time can be economical and enforce economy he will make for himself a name and fame which will rank with the best of the men who have preceded him. Can he do it? Only time can tell that. But even his political enemies are willing to hope that he may serve his country well and make good himself.

The Suffragette Parade

Lawrence Eagle: The crowd, however, was not a mob. It was filled with curiosity and animated by a desire to see the marching women, no matter what happened. Many of them were unquestionably in sympathy with the women. The police did not expect the rush and were unprepared for it. That is the whole story. The ladies should not be discouraged. Every novelty when well advertised as a free show draws a crowd, and if the show fall in a holiday city, with a festal throng of idlers on the streets, the rush is apt to be a crush. Let the suffragettes control themselves. They were the greatest thing on the continent that day.

Automobile Tires

Foster's Democrat: Thousands of inventors are at work to produce a better tire for the automobile. Will they find it? Nothing can surpass the air-cushion of the rubber tire. The spring is right at the point of contact and with precisely the resistance the shock demands. Even though a substitute could be found for rubber, it is not likely that it could be made cheaper than rubber and aside from the cost of the substitute there would still remain the labor cost of manufacture, which would be the same.

Specific

Worcester Post: All that the republican contemporaries can as yet manage to say, as sampled elsewhere, in derogation of the inaugural address is that it is "not specific" enough. Where, in they forget the distinction between an inaugural and a message to congress. It is for the latter to make recommendations for definite legislative measures. It is for the former to outline for the country the general ideas and policies for which an administration is to stand. This is the rule all the presidents have followed, and Wilson was fully as specific as any of his predecessors.

The American Way

Boston Traveler: The retiring president and his wife welcomed graciously to the White House the incoming president and his wife. The illustrious victim of three defeats for president was escorted smilingly to a cabinet chair when he called on Mr. Taft to pay his tribute of personal esteem. Riding together, victor and vanquished went to the inaugural ceremonies, and still riding together they returned to the White House, there to part—one as private citizen, respected and honored by a nation, the other as president, also respected and honored by a nation. The crowd has melted away, the militia and the music have departed, the rates of hotel accommodations in Washington have dropped with a dull thud, and the festivities are at an end.

Clean Streets

Brockton Enterprise: There is complaint of dirty streets in Boston. There is a similar complaint in other places. It is not necessary to waste many words in saying that it is largely the fault of the people's carelessness. In the high winds of Sunday afternoon and evening here in Brockton there were sections of Main street that looked like an overturned waste basket. People had thrown into the roadway or on the sidewalks paper bags, pieces of old newspapers, bits of twine and all sorts of refuse like orange peelings, banana peel, bits of apple, bits of candy; and when the wind caught and hurled this mass around, in addition to the clouds of dust, the street in places was a dismal sight. There are receptacles along Main street for rubbish. If every man, woman and child who has a bit of rubbish to throw away would simply carry it along till the nearest receptacle is reached and then toss it there, instead of carelessly tossing it into the roadway or on the sidewalk, what a vastly cleaner city this would be!

A Comfortable and Happy Trip to California, in Good Company and at Very Small Cost

A very cheap railroad ticket to California, extra Comfortable Sleeping berths in Pullman Tourist Sleeping cars, everything as clean as wax and the price of all reduced to a point which enables most anyone to go.

Our "Personally Conducted" Excursion Parties to California offer an easy and inexpensive way of traveling—wonderful scenery going this way. Each party is in charge of a well informed conductor, who goes all the way through and whose sole duty is to make the trip a comfortable and happy one.

Just call or write and let me tell you all about the Personally Conducted, low fare parties to California that have helped to make the "Burlington Route" service famous.

Alex Stocks, New England Passenger Agent, C. B. & Q. R. R., 294 Washington st., Boston.

Lowell Opera House

JULIUS CAHN, Prop. and Mgr.

ALL THIS WEEK Evenings 8.15 Matinees 2.15

Matinees Daily, Except Monday

THE LONERGAN PLAYERS

Direction Lester Lonergan

THE GAMBLERS

By CHARLES KLEIN

Prices: Matinees, 10c, 20c, 30c. Evenings, 10c, 20c, 30c, 50c.

NEXT WEEK

"RAFFLES"

With Lester Lonergan in the Title Role.

B. F. Keith's Theatre

WEEK OF MARCH 3

RICE & DORR'S

WATER CARNIVAL

AND AQUATIC CIRCUS

DAVID HIGGINS & CO.

DOROTHY RICHMOND & CO.

In "A Midnight Marriage"

PAUL KLEIST & CO.

"The Land of Dreams"

WYER AND SHELDON

LEWIS AND DEMONT

LEE AND DERIN

IRENE DELYS

THE PLAYHOUSE

"SEE THE MARRIAGE OF KITTY"

—GIVEN BY—

THE DRAMA PLAYERS

A laugh for every minute

Performances Daily

PRICES .....10c to 50c

FREE! FREE!

Call and we will give you a recipe of our Grandma's old fashioned roots and herbs; nothing better for spring tonic.

Goodale's Drug Store

Central Street, Corner Jackson Street.

FINDING WAS RESCINDED

By Judge Fox in Suit of James McKinley

Judge Jabez Fox of the superior court has rescinded his decision which was in favor of the defendant in the case of James McKinley of Lowell vs. Peter R. Warren, formerly head of the Warren Company at Atherton, and a new trial has been ordered.

The action of the plaintiff was based on an allegation that he had been deceived into an investment of $8000 in Warren stock, which afterward went into bankruptcy, and the plaintiff holds that because of the transaction being fraudulent, on the part of the defendant, the money could not properly be included in the bankruptcy. Moreover it is the contention of the plaintiff that it was through false and fraudulent representations on the part of the defendant that he was induced to make the investment. The action originally contained an ad damnum clause of $5000 but as $1000 was paid, this amount was reduced to $7000.

Judge Fox found for the defendant when the case was tried in October. Then, after a careful consideration of certain exceptions which were to be submitted to the supreme court for a decision, the judge reversed his finding and ordered a new trial. This order was filed in Cambridge on March 3 as follows:

"I am satisfied that my finding in this case was erroneous in law. It is ordered, therefore, that the finding of the court for the defendant be revoked, and the case stand for trial.

"Jabez Fox,
"Justice, Superior Court."

MERRIMACK

DON'T FAIL TO SEE THE INAUGURATION CEREMONIES

—OF—

PRES. WOODROW WILSON

Shown TODAY and SATURDAY At All Performances.

Putnam & Son Co.

166 CENTRAL STREET.

No Man Need be Ashamed

To appear in one of the suits that we're closing out for

$8.95

Most of these sold for $15—others for $12 and there is just as much wear in them today, and they "look" just as well as they did when they were marked at the higher price.

Losing money pays sometimes, and it pays us to clean house; sell out all the small lots at a price that makes every customer a believer in our advertising and a staunch friend of the store.

All wool blacks and blues, all wool cheviots, cassimeres and fancy worsteds, in spring weights, and a fair show of winter suits are in the sale—

$8.95

Young Men's Sizes fit boys 15 to 18—same good suits as the men's,

$8.95

With Spring in Sight

The $12.50

Bargains in Men's and Young Men's Suits, appeal more strongly than ever.

Quantities are Spring Suits—some are Summer—while the Winter Suit fit for wear today, will be ready for wear next season, if you're wise enough to buy one.

Savings in this sale up to $10 on a suit, and even more.

All Today $12.50

That Wonderful Event

IF THERE is a time above all times when a woman should be in perfect physical condition it is the time previous to the coming of her babe.

During this period many women suffer from headache, sleeplessness, pains of various description, poor appetite, and a host of other ailments which should be eliminated in justice to the new life about to be ushered into this world.

DR. PIERCE'S FAVORITE PRESCRIPTION

is a scientific medicine carefully compounded by an experienced and skillful physician, and adapted to the needs and requirements of woman's delicate system. It has been recommended for over forty years as a remedy for those peculiar ailments which make their appearance during "the expectant" period. Motherhood is made easier by its use. Thousands of women have been benefited by this great medicine.

Your druggist can supply you in liquid or tablet form, or you can send 50 one-cent stamps for a trial box of Dr. Pierce's Favorite Prescription Tablets, to Dr. Pierce, at Invalids' Hotel and Surgical Institute, Buffalo.

It is your privilege to write to Dr. Pierce for advice, and it will be gladly given free of charge. Of course all communications are confidential.

COAL

Sincerity

Is the real essence of a well conducted business. When you order a ton of coal from us, it is just as much for our interest as it is for yours, to give you the best coal that can be bought.

HORNE COAL CO.

COAL

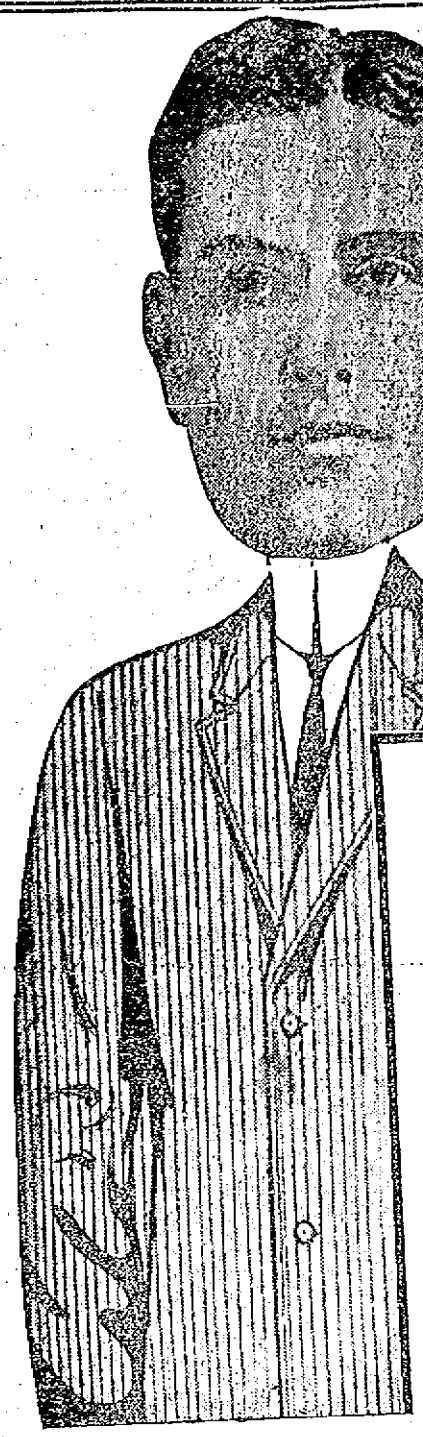

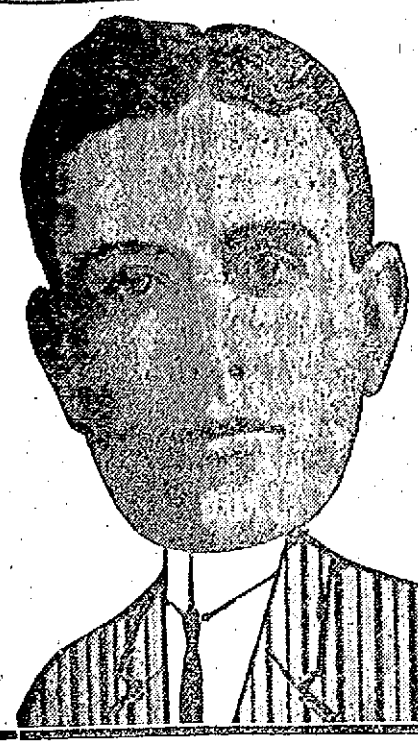

BY REQUEST

Pants Free

On my anniversary announcement of two weeks ago, I had a special offering of a pair of trousers free for that occasion. Since that time, I have had several inquiries through the mail from out of town customers; some said the season was a little too early to order then, others wrote and told me the time limit was too short and they couldn't take advantage of it at that time. Now at this reading, I am giving you two days' notice and I want my out of town customers to respond in large numbers, and for TODAY and SATURDAY I will give

A Pair of $5.00 Pants Free

As I start my fifth year in the City of Lowell, it is gratifying to me to know—That I have stayed in Lowell four years at least, with further indefinite stay guaranteed, as I promised.

That I did not fizzle out in three months, six months, or a year, as my competitors predicted from time to time, as I outlived their first and shorter guesses.

That I am still a live advertiser, able to use and able to pay for the same general space I used when I opened in Lowell.

That the time did not come when the people would be so painfully aware of the impossibility of my promises, as predicted by competitors, that I could not get enough responses to pay for the ink the publishers used in those advertisements. I believe every merchant ought to be a newspaper advertiser. The bigger the newspaper I help to make The Sun, the bigger city I help to make Lowell. I shall continue to do my share in making bigger newspapers.

That I am still giving the same beautiful Worsteds, styles and qualities that competitors said three and four years ago I would give only for a short time to get the people coming to me.

That I still have such confidence in my ability to fit you, that I still can afford to make you a new suit every time my help make a mistake on anything you buy in my store.

SPECIAL NOTICE

Malicious reports are being circulated that the models on display in my windows are too perfect in appearance to be cut by my regular force, and their marked prices placed very low for effect. Such a rumor is absolutely without foundation. Every garment on a form in my windows is one of my regular 37 size block patterns, and any of them will be taken out gladly and sold at marked price; will make the pants and vests to your measure to match coat. Many stores will not stand this test.

Signed,
MITCHELL, the Tailor.

As a Token of My Regard

To answer the many inquiries I had in the last week. As an inducement to the late buyer to force his order earlier, and to the New Customer to give me a trial, I will give each customer ordering a suit Friday and Saturday

A PAIR OF $5.00 TROUSERS ABSOLUTELY FREE

Suit to Order

$12.50

MITCHELL The Tailor 24 Central Street LOWELL Open Evenings

BAY STATE DELEGATION

Were Photographed on White House Grounds

MR. O'SULLIVAN PLEASED AT BRANDEIS' DEFEAT

Claims That the Visit of Judge Riley and Himself to Trenton, N. J., Did the Work

A member of the Lowell delegation attending the inauguration at Washington writes The Sun a lengthy description of the scenes and incidents of inauguration day, describing the parade and other features that made the occasion memorable. The parade has been already reported in the columns of The Sun and all its leading features described. The Sun correspondent emphasizes the fact that the inauguration of Wilson was a great epoch in the American history and that the number in attendance probably exceeded the number on any similar occasion in the past 20 years.

The parade showed 40,000 people in line and took five hours to pass a given point. Speaking of it The Sun correspondent says: "Up Pennsylvania avenue the paraders marched in brilliant array, while thousands cheered and the myriads of incandescent lights strung overhead made a scene exceeded in beauty only by the spectacle presented in the court of honor wherein the distinguished gentlemen reviewed the procession."

Speaking of the Massachusetts delegation The Sun correspondent says: "The official party from the old Bay state arrived here Sunday and were quartered in the Driscoll and Cochran hotels. All sections of the state were represented, congressmen, mayors, ex-mayors, state senators, representatives and men who have been identified with the active workings of the party this year.

"Monday morning at 1 o'clock a dinner was tendered John W. Coughlin of Fall River, member of the national committee from Massachusetts. It was a distinguished company, and Humphrey O'Sullivan was accorded a great ovation when introduced. Mr. O'Sullivan spoke eloquently in reference to the labors of Dr. Coughlin, and was proud, he said, of the recognition given to Dr. Coughlin. He referred to his recent interview with President Wilson and felt assured that his visit would not prove fruitless. There were other speakers and it was daylight before the gathering broke up."

Lowell men present in this particular party besides Mr. O'Sullivan were Hon. James E. Casey, J. Joseph O'Connor, Esq. and John V. Donoghue. On Wednesday, through the influence of Mr. O'Sullivan and Congressman Murray, the entire Massachusetts delegation were received by President Wilson in the White House, and later had a photo taken on the grounds.

Relative to the Brandeis affair, the correspondent continues.

Commenting on the failure of President Wilson to name Louis D. Brandies to a cabinet position, Humphrey O'Sullivan said: "I feel that my visit last week to Trenton has borne fruit, for as a democrat, Judge Riley and I simply did our duty in opposing the appointment of Mr. Brandeis to the post of secretary of commerce, as he is not an enrolled democrat. We felt that if Mr. Wilson wanted to appoint a New England man, he could find without much difficulty, men of the democratic faith, with enough brains and capacity, to fill such an office, with conspicuous credit and distinction. The appointment of Hon. Wm. C. Redfield to the department of commerce is an excellent one, and I believe will give general satisfaction. Mr. Redfield is an able man and considered an expert on tariff legislation. While Massachusetts has not been favored with a cabinet office, I have every reason to believe that the democracy will receive satisfactory recognition later.

"When on March 3, I learned that Brandeis was no longer a cabinet possibility I wired The Lowell Sun."

GOOD TO EAT

High grade (50c quality) cocoanut cream patties at 33c a pound. Sixty cent quality chocolate almonds, 33c a pound. And the famous Wedgemere assorted chocolates, worth at least 40c, sold only in neat pound boxes at 29c. Howard, the druggist, 197 Central St.

How to Reach the Cause of the Trouble

Of all skin troubles, doctors say 75 per cent. are due to eczema in one form or another. They are constantly called upon to relieve this distressing condition and for years have successfully prescribed Sulpholac.

Many have been the attempts to incorporate sulphur in a cream or ointment. This has been achieved in Sulpholac, where it is combined with an active and efficient germ destroyer.

These ingredients make Sulpholac remarkably successful in treating skin afflictions. Even the most stubborn cases of eczema are quickly controlled. The painful, itching, burning sensation is dispelled and the skin is healed and restored to normal health.

Now offered the public through leading druggists. 50c for a good sized jar, with directions. For free sample, write Hudson & Co., Inc., 149 and 151 West 36th street, New York.

Good Roads Convention

WASHINGTON, March 7.—Cooperation on the part of the federal states in the construction of interstate highways was the principal subject of discussion today at the closing session on the federal aid good roads convention. Various suggestions were offered looking to a better uniformity in the construction of highways and a more scientific system for the improvement and maintenance of those already building. The convention was separed later in the day to hear reports from various state organizations. When the resolution committee late today makes its report the convention will adjourn.

Whiskey and Beer Seized

LAWTON, Okla., March 7.—Invoking the authority of the Webb law prohibiting wholesale liquor shipments into "dry" states officers yesterday confiscated 43 cases of whiskey and 16 cases of beer which had been shipped to local "dealers" by firms in Fort Worth, Texas, and Kansas City, Mo. The consignment was found at the depot.

Big Sale! Big sale! Entire jewelry stock must be sold at J. A. Filion's, 156 Merrimack street.

SEE THAT SMILE

It comes from perfect satisfaction with his cigar. You'll be delighted, too, with our sweet flavored, mild

Buck's Best

10 CENTS EACH

Made from old, wine cured Fillers that are rich in the qualities of aroma and flavor that made Havana Tobacco famous.

JAMES H. BUCKLEY
Lowell, Mass.

TAXATION LAWS OF THE STATE

Rep. Jewett Says They Are Judicially Wrong—Firearms Bill Ordered to Third Reading

In the committee on taxation at the state house, yesterday afternoon, Rep. Victor Francis Jewett of this city, spoke on bills dealing with amendments to the constitution of taxation throughout the state. He thought that a uniform tax for every piece of property throughout the state would tend to prevent the deception that is now practiced in making return. Mr. Jewett was the only speaker before the committee.

It was the first of what is to be a series of hearings devoted to this subject. Mr. Jewett said he thought all students of the subject meet on common ground in the statement that the taxation laws of the state have broken down, that something is radically wrong and that the question is to right the wrong. For many years the question of a more equitable system of taxation has occupied the attention of the legislature as well as several special commissions, etc. The most glaring defect, he thought, has been in the present way of dealing with the personal taxes. This bill or some similar one providing for a uniform rate of tax on personal property throughout the cities and towns in the commonwealth, is one that he thought should remedy, or help remedy, the present defect.

Since 1907, when the inheritance tax came in the need of better and stricter laws on personal property was first brought vividly to the attention of the public. It has been estimated that in that year there was three times as much personal property that went untaxed as there was realty. In 1911, Mr. Jewett said, according to the governor's message on the subject, the personal property tax amounted to 984 million dollars while the realty tax amounted to about four billion.

A uniform tax for every piece of property throughout the state would tend to prevent the deception that is now practiced in making return and the habit of wealthy persons migrating from a high taxed town to a low taxed one.

Petitioners for several of the other bills asked for a continuance of the hearings on their bills and the hearing was closed.

The Firearms Bill

Representative John L. Donovan of Boston scored a victory in the lower branch of the state legislature yesterday afternoon when the firearms bill was ordered to a third reading, without a division, after a rather stiff discussion. The bill provides, in substance that no person may purchase a firearm without first securing a license so to do from properly constituted authorities.

This bill had been reported from the committee on legal affairs with five dissenters.

One of these dissenters, Tufts of Waltham, yesterday opposed the measure, claiming that a similar law had been tried in New York and had only resulted in preventing honest men from securing revolvers for self-protection while the crooks were in no way handicapped.

In reply Donovan of Boston said that he didn't care anything about the New York law. The proposed legislation is needed in Massachusetts, he said. It was all a question of commercialism as against human life. He cited the Glover case and said the trial there showed that a revolver had been sold to a woman after she had stated that she wanted "one that would kill."

He also cited the LaBelle case of Wednesday afternoon, saying that had it not been for quick interference a probate court judge would have been shot down because a woman was permitted to secure a weapon for the purpose.

No Doubt As To Vote

Fellows of Fitchburg thought the bill involved an unwarranted restraint of legitimate trade. Underhill of Somerville also opposed because he felt the measure would not accomplish what it aimed at. Even if it passed, a person anxious to get a weapon could drop into a neighboring state and secure one.

Douglas of Boston and Smith of Gloucester favored the bill, as did Ahern of Boston, who was in charge of the bill for the committee on legal affairs.

Donovan of Boston then closed for his bill, calling attention to the indorsements of the measure which have come in from sheriffs and district attorneys. The house then ordered the measure to a third reading on a voice vote.

Fellows of Fitchburg doubted the vote and called for a rising vote. When about the entire body arose in favor of the measure the Fitchburg member withdrew his doubt quickly.

Liquor Bills Transferred

The committee on the liquor law, as predicted, came before the house yesterday afternoon with a request that it be discharged from further consideration of the various measures before it on which no public hearings have yet been given. The committee asked that all such matters be now referred to the committee on legal affairs.

The house acceded. Among the matters which thus go to legal affairs are the bill for the repeal of the bar and bottle act of 1910 and the bill urged by the anti-saloon league to forbid the sale of liquor before 8 o'clock in the morning.

Won By Good Humor

The house yesterday stood by its guns on the bill to provide that inspectors of mason work in cities shall be men of experience. The house killed the bill on Wednesday. Yesterday an attempt was made to revive the measure, but a motion to this end was rejected, 83 to 132.

Washburn of Worcester amused the house greatly yesterday afternoon with an argument in favor of the bill to double the amount of money at present available for poultry bounties. An adverse committee report on this proposition had been accepted by the house on Wednesday.

The Worcester man got the house to laughing yesterday, and before the laughter was over he had secured just what he wanted, namely a reconsideration of the acceptance of the adverse report and the substitution of the bill therefor.

Against Suffrage Measure

The committee on constitutional amendments filed yesterday its adverse reports on the various woman suffrage propositions. Only two dissenters appeared, namely, Senator Ward of Buckland and Representative L. R. Sullivan of Boston.

On Health Measure

At the state house yesterday the committee on public health gave hearings morning and afternoon on a half a dozen different propositions. Several of the measures dealt with the treatment of tuberculosis.

The committee first heard the bill providing that the state board of health shall have complete jurisdiction over all state institutions for the treatment of tuberculosis, and mandatory powers over local Boards of health so far as that disease is concerned. The bill also gives the state board authority to prescribe the treatment to be given tubercular persons in their homes.

Hatpin Bill to Governor

The senate was in the postponing mood again yesterday afternoon and as a result practically all the debatable matters went over. The body enacted 18 bills and resolves which were sent to the governor. Among these bills is the hatpin bill. It now rests on the governor's desk.

Bundles, 25c each, at Wood's bundle sale this morning. Goods in bundles valued from 25c to $5.

"O! O! That Itching!" Stopped Instantly

Try ZEMO; Skin Troubles Vanish.

Buy a 25c Bottle Today and Prove It.

Glory! A remedy for skin tortures that makes everybody smile and say "Hoo-ray!" If you have that terrible

"Give Me ZEMO, Quick! It Is Guaranteed to Stop this Terrible Itching Instantly."

fiery, unreachable itching, scorching, raw eczema, prickly heat, rash, tetter, irritated or inflamed skin, blotches, pimples or blackheads, you will marvel at the results of ZEMO.

ZEMO is a clean, antiseptic solution, not a grease or ointment. Itching vanishes at the first application; this is absolutely guaranteed or money refunded. Use it on the baby, too, it gives immediate relief in all skin tortures. Dandruff and scalp itching vanish.

"Suffered 23 years with eczema. Finally tried ZEMO. It cured me sound and well. That was 15 months ago. ZEMO is a blessing." Mrs. S. Eason, Hope, Ark.

First-class druggists everywhere sell ZEMO for 25c a sealed bottle, or sent direct on receipt of price by E. W. Rose Medicine Co., St. Louis, Mo.

Sold and guaranteed in Lowell by A. W. Dows & Co.

Musterole—Clean, White Mustard Ointment

—Takes the place of the old-time Mustard Plaster. Brings the same quick and delicious relief. And does not raise a single blister.

You get this clean, white ointment out of a clean, white glass jar. You simply rub it on—and the pain is gone!

No mess. You don't have to make a plaster, or bother with a cloth.

Wherever people try MUSTEROLE once, they insist on it always. Everywhere MUSTEROLE has been introduced the demand grows amazingly. Millions of jars are used annually.

Doctors and nurses use it and frankly recommend it—ask your doctor. MUSTEROLE is a staple remedy in large hospitals.

MUSTEROLE WILL NOT BLISTER

It relieves everything that grandmother's mustard plaster ever relieved—Sore Throat, Bronchitis, Tonsilitis, Croup, Stiff Neck, Asthma, Neuralgia, Headache, Congestion, Pleurisy, Lumbago, Pains and Aches of the Back or Joints, Sprains, Sore Muscles, Bruises, Chilblains, Frosted Feet, Colds of the Chest (it prevents Pneumonia.)

At your druggist's—in 25c and 50c jars and a special large hospital size for $2.50.

Accept no substitute. If your druggist cannot supply you, send 25c or 50c to the MUSTEROLE Company, Cleveland, Ohio, and we will send you a jar, postage prepaid.

Miss M. Spears, Graduate Nurse, St. Petersburg, Florida: "Better for its uses than anything else I have ever seen."

The First Word on Stein-Bloch Clothes for Spring—The Last Word on Style for Men.

This week we inaugurate our Spring showing of Stein-Bloch Smart Clothes.

The New Spring Models are the handsomest we've seen—they're the last word in fashions for men.

With Easter only two weeks away, isn't it time to get in touch with Spring?

We're ready with:—

Spring Suits
Spring Overcoats
Spring Hats
Spring Shirts
Spring Neckwear

They look so good, we like to show 'em. Come in.

D. S. O'BRIEN CO.

The Smart Clothes Shop — 222 Merrimack Street

A CARD

We the undersigned, do hereby agree to refund the money on a 50 cent bottle of Greene's Warranted Syrup of Tar if it fails to cure your cough or cold. We also guarantee a 25c bottle to prove satisfactory or money refunded.

F. H. Butler & Co.
A. Thomasson
Fred O. Lewis
F. C. Goodale
Falls & Burkinshaw
E. T. McEvoy
F. P. Moody
Carleton & Hovey
Brunelle's Pharmacy
Davis Square Drug Store
A. W. Dows & Co.
Carten & Sherburne
Albert E. Moors
Routhier & Delisle

$10 $15 The P&Q Shop $10 $15

Top Values In Clothes AT BOTTOM PRICES

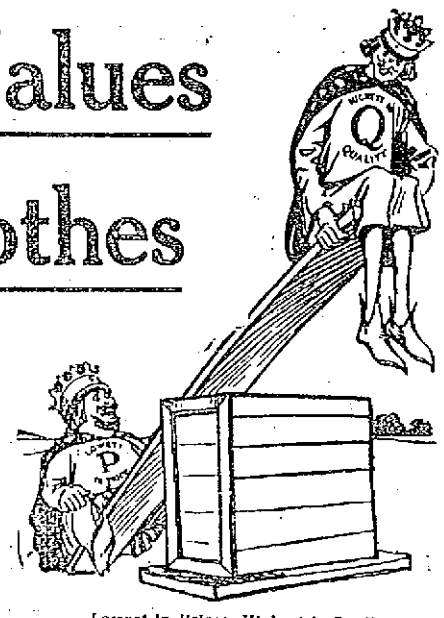

Lowest in Price; Highest in Quality.

Trade in the store where the prices are always the same to everybody—where the statement as to quality and service is truthful—where the attention to details is as perfect on one day as on another.

We put no limit on high quality, and when we are able to give you extra value, we do so. This is one of the times when we are doing so. The suits and overcoats we are now showing are tremendously extra values at any price up to $40.00, but the P. & Q. prices, for they remain the same, are always

Just Two Prices $10 LOWEST IN PRICE HIGHEST IN QUALITY The P&Q Shop $15 Two Just Prices

Come in and look at these garments. Look in the windows and see the truth. Then come into the store and feel the truth. Come quickly. You will not only save money by buying here, but you will secure yourself such garments as you never dreamed could be made and sold for

48 Central St. The P&Q Shop Opp. Middle

P. & Q. Shops in New York, Trenton, N. J.; Waterbury, Conn.; Worcester, Mass.; Lowell

$10 $15 The P&Q Shop $10 $15

Lowell, Friday, March 7, 1913

A. G. POLLARD CO.

THE STORE FOR THRIFTY PEOPLE

CAKE SALE TODAY

By the Lawrence Street Methodist Church

Sale of Party Dresses

At Half Price

We have placed on sale Today a lot of Evening and Party Dresses at Half Price. These dresses are all new this Spring and are all perfect. Only one of a kind in most cases.

Only $12.50 Each

REGULAR PRICES $25.00 AND $30.00

On Sale Today

CLOAK DEPT. SECOND FLOOR

$1.50 Kid Gloves at 79c Pr.

Black, White and Colored Kid Gloves, all perfect, but slightly soiled; with prixe seam, pique and over seam stitchings at only..... 79c Pair

8000 Yards

Corded Silk Shantung

Now on Sale

A beautiful, silky fabric in the very stylish shantung weave—one of the most appropriate materials for a cool serviceable summer frock. All shades, whole pieces, perfect goods, 25 inches wide. Regular price 29c yard.

19c

SEE MERRIMACK ST. WINDOW

Palmer Street Centre Aisle

SPECIAL OFFERING IN

Dress Goods

ON SALE TODAY

A manufacturer's clean up of about 2500 yards of new Spring Dress Goods. Remnants and Part Pieces in all of the new weaves, such as plain whipcord, Bedford cord, Diagonals, Serges and Fancy Mixed Grays, in a wide range of colors, light brown, dark brown, tan, green, red, Copen, old blue, marine blue, navy, cream and black; also two-tone whipcords and diagonals, in the following combinations:—Blue and white, brown and white, tan and blue, black and white, blue and red, black and green. These cloths come in just the right weight for dresses, separate skirts and suits. All at one price.

39c Yard

Palmer Street Left Aisle

BASEMENT BARGAIN DEPT.

SPECIAL VALUES for FRIDAY and SATURDAY

PERCALES—Best quality of yard wide percale remnants, light and dark colors, new spring patterns, 12 1-2c value, at, yard 10c

TUDOR CRETONNE—Remnants of tudor cretonne, all new coloring, in handsome patterns, 12 1-2c value, at, yard..... 10c

DRESS GINGHAM—Remnants dress gingham, good quality, fast colors, new spring patterns, in checks, plaids, stripes and plain chambray, 10c value, at, yard..... 8c

PRINTED SCRIM—Best quality of printed scrim, hemstitched, all new designs, 19c and 25c values, at, yard 12½c

CURTAIN MUSLIN—Just received a new assortment of fine quality of curtain muslin, all new designs, 12 1-2c value, at, yard 10c

BLEACHED COTTON—Full yard wide bleached cotton, 36 inches wide, in full piece, quality equal to Fruit of the Loom, at, yard 8c

BROWN COTTON—One bale of 39 inch. wide brown cotton, fine quality for sheets and pillow cases, 11c value, at, yard 7½c

PILLOW CASES—Pillow cases, made of good cotton, only, each..... 10c

MERCERIZED DAMASK—Remnants of 72 inch. wide mercerized damask, handsome designs, 50c value, at, yard..... 39c

HUCK TOWELS—One lot of good heavy huck towels, slightly imperfect in the finishing, 12 1-2c to 19c value, at, each..... 10c
3 for 25c

LADIES' PETTICOATS

SPECIAL VALUE THIS WEEK.

LADIES' PETTICOATS—Made of good sateen, red and green, 75c value, at each..... 49c

LADIES' PETTICOATS—Made of very fine sateen, cerise and green, nicely made with deep flounce, $1.00 value, at, each..... 79c

LADIES' PETTICOATS—Black, made of extra fine material, in several different designs. Special value, at, each..... 98c

MEN'S FURNISHINGS SPECIAL

BASEMENT.

MEN'S JERSEY RIBBED UNDERWEAR—Ecru, brown and silver gray, 50c value, at, each 39c

MEN'S HEAVY FLEECED LINED UNDERWEAR—Single and double breasted, very good garment, 50c value, at, each..... 42c

MEN'S WOOLEN UNDERWEAR—Odd lots of $1.00 quality. To close at, each.... 49c

MEN'S BRACES—Men's braces, police and fancy made of very good elastic web with leather ends and cast off, 25c value, at, pair 19c

HAT AND CAP DEPARTMENT

SPECIAL VALUE IN MEN'S SOFT HATS—Just received a few dozen Men's Sample Hats, all new spring styles at a big discount from regular price—

$1.00 value, at..... 79c
$1.50 value, at..... 98c
$2.00 value, at..... $1.39

BASEMENT.

LIVELY HEARING AT CITY HALL

Continued

lowed that the municipal council would probably think twice before expending the amount of money, represented in either of the petitions. Mr. Hill probably anticipated better than he knew, for members of the council have been heard to say that they would not vote any more street extensions unless it was a clear case of public convenience and necessity demanding it. The council has already voted street extensions that have yet to be made. There were two plans presented by Mr. Dunbar; one for a straight line extension and the other a diagonal extension.

Mr. Baker's Petition

Mr. Baker's petition was the first to be heard and he spoke from a diagram. He said he was interested in the project because he believed in substantial improvements and all that goes to make the city beautiful.

He referred to the two modern apartment houses that he proposed building and said they would be a worthy addition to the section in which they are to be erected. He explained that the extension of Clitheroe street as provided for in his petition was along a straight line and did not interfere, to any extent, with private property. He said it would mean one straight avenue from Andover street to Mansur street. He said he had not petitioned for the extension of the street because of the necessity of any immediate action, but if improvements are to be made he thought the extension as outlined in his plan would be obviously the most advisable, not only because of its directness but also because of the fact that it does not do violence to private property. Henry J. O'Dowd said he could not add very much to what Mr. Baker had said. He expressed himself as strongly in favor of the petition and said that the building would go on, "street or no street."

Melvin G. Rogers said that his remarks would be more along the line of remonstrance against the other petition than in favor of Mr. Baker's petition, and he said he would prefer to wait and be heard as a remonstrant to the second petition. There were no remonstrants to the petition and the hearing was declared closed.

The Southworth Petition

The council then took up the second petition, that of William S. Southworth, et'al., for the extension of Fairmount street.

Lawyer Frank E. Dunbar

Mr. Dunbar was heard on the petition as representing Mr. Southworth and others of the petitioners. He said the extension called for in the petition had long been considered an inevitable expansion, and when it became known, he said that Mr. Baker was to build houses on the land that was supposed to have been dedicated for street purposes. "Now as to the necessity of a street at that point," said Mr. Dunbar, "there has been a great increase of travel across the properties in question and while it might, in other sections be looked upon as trespass, yet it has been the custom there for years and such travel had become a habit and while it is not universally enjoyed it is good-naturedly endured by the land owners." Mr. Dunbar said if there was no other plan in view, the people there would gladly accept Mr. Baker's proposition, but the other, he said, was the better plan.

Melvin G. Rogers asked Mr. Dunbar where the traffic had gone after leaving Mansur street. Mr. Dunbar said it had largely been over the land Mr. Baker had recently acquired. Then there was a discussion of grades, sharp turns, etc., and Mr. Baker, Mr. Rogers and Henry J. O'Dowd asked several pertinent questions.

During the discussion of grades on the various streets, a bit of jocosity was injected and Mr. Baker said, addressing Mr. Dunbar: "I could push your big touring car, with you in it, over the grade in Mansur street."

William S. Southworth

William S. Southworth thought the subject had been thoroughly ventilated. He could not see how anybody who had looked at the spot could favor any other extension than that of Fairmount street. The greatest amount of traffic across private land has the object in view of getting through to Andover street.

Lawyer Donahue

D. J. Donahue said he appeared, not as a representative of any of the petitioners, but as a citizen and tax-payer. He contended that the natural outlet from Fairmount street is down across the land which Mr. Baker intends to use for building purposes. The trees nearby give evidence of the rubbing of automobiles or wagons against them which have come down the sharp grade. He said he hoped the Dunbar plan would be favored.

Mr. Pearson Congratulated

Gardner W. Pearson said many people wish to get through from Clitheroe street to Fairmount. The actual need of extension of Clitheroe to Andover street has not arisen as yet, he said.

At this time the mayor took occasion to congratulate General Pearson upon the appearance of the Massachusetts troops in the recent inaugural parade. "You should feel very proud of them," said the mayor, and the audience applauded.

Capt. White in Favor

Capt. W. T. White spoke, saying that he did not like to have pedestrians cross his lawn, and so favored the extension of Fairmount street. He would be be willing to give two feet along the side of his property for the use of a path.

Mr. Rogers asked Mr. White if he considered it would be injurious to the neighborhood to erect two apartment houses, each to cost $10,000.

Mr. White believed it would, although he said he did not see what that had to do with the case.

A. G. Cummock was in favor of the petition. He also took occasion to compliment Commissioners Barrett and Brown for their work of last year, but reminded Mr. Barrett of two "dead ends" on the hill in the Oaklands.

"Are those the only dead things you have up there?" asked Mr. Barrett.

Gave Brief History

J. E. Conant, the well known auctioneer, read a brief history of the territory in question. Mr. Conant believes in being methodical in such things and his remarks were quite interesting.

"It is not so many years ago," he said, "that all the land east of Fairmount street was wholly devoted to farming and orchard uses. Wyman street was hardly more than an unkempt lane leading to the buildings of the Wyman farm. Mansur street had not been thought of. Fairmount street was a country road or short cut over the hill. As a matter of fact, the hill was a farm, and what led to it for those afoot and in vehicles was not of enough consequence, apparently, to be intelligently thought out and laid out. In course of time the hill has developed into one of the finest residential sections within the city and its environment. With this natural, healthy and splendid growth, demand for the land for residential purposes grew of its own impetus from a few hundred dollars an acre to a selling value of 35 and 40 cents per square foot. Now, all this happened in spite of the lack of intelligent or well thought out street or highway improvement.

"The time came, however, when the lack of a main thoroughfare—in place of many short streets and constant turning of corners—leading directly to or from the hill, prevented further development. With the lack of this absolutely necessary main thoroughfare or street leading to or from the hill, required by its growth and ordinary necessities, began its temporary decadence, the demand for the land gradually decreased, the growth became temporarily stunted and improvements for the time being have stopped. Should the city government be foresighted enough to extend Fairmount street north across Mansur street, Wyman street and Clitheroe street to Andover street, there connecting with one of the principal and main thoroughfares leading into or out from Lowell, it would interrupt the temporary decadence of the territory comprising the Wyman farm, so-called; it would reverse the decreased demand for the land, and the growth of this particular territory would again return to a normal state and condition.

"A broad thoroughfare, commensurate with its growth and absolute demands would mean more residential property, more taxable property, increased yearly income annually to the city, and relief to a section of the city by nature and environment most desirable for residential property from restricted and lack of proper approach."

Others who spoke, briefly, in favor of the petition were Rev. C. T. Billings, A. G. Cummock, F. P. Marble, F. A. Flather, Fred C. Church, Dr. J. V. Meigs and Clarence H. Nelson.

James Gilbert Hill Opposed

James Gilbert Hill, representing the Richardson estate, was opposed to both petitions but as to the merits of the petitions he favored plan number two presented by Mr. Dunbar. Other speakers had taken occasion to compliment Messrs. Barrett and Brown and Mr. Hill allowed that it was up to him to say a good word for the remaining three members of the council. He complimented Mr. Donnelly as a singer whom he had often had the pleasure of hearing; Mr. Cummings on his work as newspaper man and Mayor O'Donnell upon his ability as a presiding officer. "Inasmuch as compliments were going the rounds," he said, "I did not want to see these three gentlemen left out in the cold."

Mr. Hill said that the average man does not want to be "the goat." He did not blame any of the petitioners for bringing in their petitions, "but I represent the Richardson property, which is due for a big slicing if either one of the propositions should go through," he said, "and we don't want to be the goat. We want the land to remain just as it is. I think the extension of Fairmount street would be a good thing, but I do not think that the city can afford it at this time. After all is said and done this matter resolves itself into a question of dollars and cents. Does the council believe that public convenience and necessity demands it? My clients do not want to give any land for either of the proposed extensions."

Mr. Hill had figures, based on the assessed value of the land. He showed that the Southworth petition, for and damages, represented about $2000 and the Baker petition about $2400. Mr. Hill called attention to the fact that a majority of the signers to Mr. Baker's petition did not live in the Oaklands.

Best work for lowest prices. Young, the decorator. Tel. 1348.

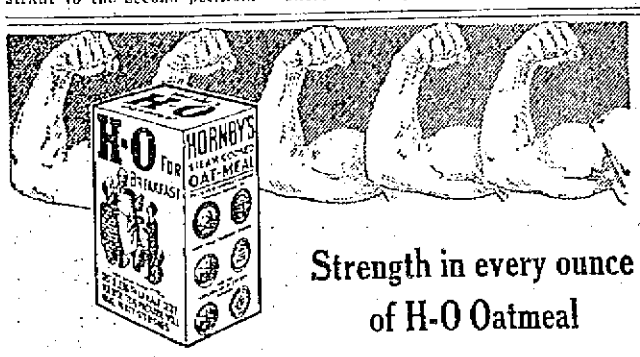

Strength in every ounce of H-O Oatmeal

What is strength? Simply a combination of energy and brawn in the right proportions.

In the course of your day's work, you are using up energy 5½ times as fast as you are using up brawn or tissue.

Eat H-O Oatmeal regularly for breakfast, and have the satisfaction of knowing that it is furnishing you with tissue and energy in almost exactly the proportions your body requires.

There is no other single food which so closely approaches this perfect balance.

And the best of it all is, when you eat H-O your system assimilates almost every bit of nourishment there is in it, which is not true of many of the other foods you eat.

Start with H-O as quickly as you can get a package.

Costs less than half-cent a dish.

H-O the only steam-cooked **Oatmeal**

The H-O Company, Buffalo, N.Y.
Makers of H-O, Force, and Presto.

IT HEALS ECZEMA

Just Give Resinol a Chance and See Skin Humors Vanish

Don't stand that itching eczema torment one day longer. Go to the nearest druggist and get a jar of Resinol Ointment and a cake of Resinol Soap. Bathe the eczema patches with Resinol Soap and hot water, dry, and apply a little Resinol Ointment. The torturing itching and burning stop instantly, you no longer have to dig and scratch, sleep becomes possible, and healing begins. Soon the ugly, tormenting eruptions disappear completely and for good.

Resinol has done this for thousands upon thousands of sufferers from all sorts of itching, scaly skin troubles. Give it half a chance and it will do as much for you. You can try Resinol Ointment and Resinol Soap at our expense, if you want to. Just write to Dept. 4-S, Resinol, Baltimore, Md., and we will send you generous samples by parcel post. Resinol is sold by every druggist and has been prescribed by doctors for eighteen years. Resinol Ointment, in opal jars, costs 50 cents and $1; Resinol Soap, 25 cents a cake.

You are SAFE when you buy at Riker-Jaynes

PRESCRIPTIONS and PURE DRUGS AT THE RIKER-JAYNES STORES

PRESCRIPTION ACCURACY, PURE DRUGS, EFFICIENT STORE SERVICE, LOW PRICES are four important characteristics of our gigantic Drug Store business.

In these we lead, no effort on our part being spared to excel in all. It is by strict attention to these things that the Riker-Jaynes Drug Stores have made such a phenomenal growth from one modest little drug store in New York City in 1846 to a chain of eighty-one drug stores today, and with many more soon to be opened.

Why You Are SAFE When You Buy At Riker-Jaynes

Prescription Accuracy

THE Ingredients that are used in our Prescription Departments are all of the very highest quality, bought direct by us from such manufacturers as Squibb, Schieffelin, Wyeth, Merck, Parke-Davis and many others equally reliable. The reputation of such manufacturers is well known. Ask your Doctor about them.

In compounding Prescriptions we employ only Registered Druggists of the very highest standing and with years of experience—men who stand at the head of their profession and who fully realize the responsibility placed upon them, realizing that our whole business interests depend upon the service they render, and are always ready to satisfy in every possible way.

From the moment you entrust your Prescription to us until it is delivered to you compounded it is handled only by such men, who realize to the fullest extent that they are in a measure responsible for the health of the one for whom the Prescription is intended.

In the combined Riker-Jaynes Drug Stores today we have 446 Registered Druggists—an average of nearly six to a store. This is in addition to hundreds of Registered Assistant Pharmacists.

In the year 1912, according to an accurate record which we keep, we filled in our stores 1,426,903 Prescriptions. When you realize that nearly one million and a half people entrusted their Prescriptions to one concern, is it not in itself proof positive that that one concern has the confidence of the people who are within reach of their stores?

If we already have your Prescription business, we know that we have your confidence. If you have never given us a trial, we ask it of you to do so. We guarantee the purest of ingredients, the most efficient service and the lowest prices, when quality is taken into consideration.

Pure Drugs

When we buy Drugs we make sure that we are dealing with a reliable house, and that the Drugs are guaranteed to be of the very highest standard, in order to meet our requirements.

When our Drugs are received, before placing them on sale, samples of each are sent to our Analytical Laboratory, where they are subjected to critical analysis to see if they are of the required high standard. If unsatisfactory for any reason they are at once rejected. If satisfactory, we then offer them for sale. That is the kind of Drugs you receive when you buy from us.

We quote below some of our prices on the Drugs most commonly in use. In comparing these prices, please bear in mind that there are many Drugs offered for sale that are old and have lost their medicinal value, are of poor quality or have been adulterated. We do not endeavor to compete against such drugs.

Boric Acid, 1 lb. 19c
Carbolic Acid Crystals, 1 lb. 35c
Oil of Eucalyptus, 4-oz. bot. 33c
Powdered Alum, 1 lb. 5c
Cascara Bark, 1 lb. 25c
Yellow Peruvian Bark, 1 lb. 50c
Elm Bark, 1 lb. 40c
Cubeb Berries, 1 lb. 75c
Juniper Berries, 1 lb. 10c
Borax, 1 lb. 7c
Balm of Gilead Buds, 1 lb. 50c
Gum Camphor, 1 lb. 52c
Rock Candy, 13c lb., 2 lbs. 25c
Epsom Salts, 1 lb. 5c
Sodium Phosphate, Granular, 1 lb. 11c
Sugar of Milk, 1 lb. 25c
Flax Seed, 1 lb. 8c
Sulphur, 1 lb. 8c
Black Licorice Sticks, lb. ... 25c
Sweet Spirits of Nitre, 8-oz., bottle 35c
Glycerine, 1 lb. 29c
Bicarbonate of Soda, 1 lb. .. 5c
Fluid Ext. of Cascara, 4-oz. 33c
Tinc. of Iodine, 4-oz. bot. 35c
Syrup of Wild Cherry, 4-oz. bottle 18c
Syrup Tolu, 4-oz. bottle ... 18c
Rochelle Salts, lb. 29c
Wild Cherry Bark, 1 lb. 25c
Castor Oil, 1 pint 20c
Camphorated Oil, 4-oz. 20c
Spirits of Camphor, 4-oz. .. 23c
Cream of Tartar, 1 lb. 29c
Cocoa Butter, 1 lb. 75c
Chamomile Flowers, 1 lb. ... 40c
Fluid, Ext. of Buchu, 4-oz. 85c

While They Last
$2.00 GILLETTE SHAVING BRUSH
Bristles gripped in solid rubber.
59c

23 STORES in New England—Shop at the Nearest.
119-123 MERRIMACK STREET.

RIKER-JAYNES DRUG STORE

You Are SAFE When You Buy at Riker-Jaynes

—FREE—
A miniature bottle of DOLA MIA PERFUME (Sweetness Mine) With every 50c jar of RIKER'S VIOLET CERATE

DON'T MISS THE BIG

Fire, Smoke and Water Sale

NOW GOING ON AT 156 MERRIMACK STREET

The Entire $25,000 Stock of

Diamonds, Watches, Jewelry, Clocks, Silver Ware, Umbrellas, Cut Glass, Etc.

MUST BE SOLD DURING THIS MONTH

THE BARGAINS ARE SO GREAT THAT YOU CANNOT AFFORD TO LET THIS SALE GO BY WITHOUT GETTING SOME OF THE BIG VALUES OFFERED. EVERYTHING MUST BE SOLD, INCLUDING THE FIXTURES.

We are going to fit up an entirely New Store after the sale. We have already done a tremendous business the past week, but there is a large stock remaining yet. COME AT ONCE!

SALE AT 156 MERRIMACK STREET

J. A. FILION, JEWELER

FORMERLY AT 92 CENTRAL STREET.

RELIEVES IN FIVE MINUTES

Help Comes Quickly When HYOMEI is Used for Catarrh

The quick relief that comes from the HYOMEI treatment for catarrh and all troubles of the breathing organs is remarkable. Put a few drops of liquid HYOMEI in the pocket inhaler that comes with every outfit, and before you have used the treatment for five minutes you will notice relief from your catarrhal troubles.

It gives a tonic healing effect to the air you breathe, kills all catarrhal germs, stops the poisonous secretions and sniffling, soothes the irritated mucous membrane and makes a marked improvement in the general health.

HYOMEI is not a cure all; it has but one aim, the relief of catarrh and diseases of the breathing organs. When the catarrh is cured, the general health is improved, for then nature has a chance to build up the entire system.

If you suffer from offensive breath, raising of mucous, frequent sneezing, husky voice, discharge from the nose, droppings in the throat, loss of strength, spasmodic coughing and feeling of tightness across the upper part of the chest, general weakness and debility, or any other symptoms of catarrh, you should begin to use HYOMEI at once. It will destroy all disease germs in the nose, throat and lungs and make a quick and permanent cure of catarrh.

HYOMEI does not contain cocaine or any habit-forming drug. The complete outfit costs $1.00, extra bottles if later needed 50 cents. Carter & Sherburne and druggists everywhere.

If you want help at home or in your business, try The Sun "Want" column.

UNITED IRISH LEAGUE

Plans Great Meeting on March 16

A meeting of the United Irish league committee in charge of the arrangements for the great public meeting which is to be held in Associate hall on Sunday night, March 16th, was held last night.

The heads of the various sub-committees reported and from the enthusiasm with which they have been received when seeking the cooperation of the public, it is evident that plans for the affair are making great progress. The league expects to have a message from some of the parliamentary leaders which is to be read before Hon. P. J. O'Keefe of Chicago commences his address "Lighting the Irish Hill Sides."

Mr. O'Keefe, who is now one of Chicago's most prominent citizens, can speak on Irish subjects from personal experience as his political activity in the cause of Ireland once resulted in his serving a jail term as a political prisoner.

Besides the address of Mr. O'Keefe the services of James J. Flynn, the famous Boston singer of Irish songs, have been secured. Several local singers will also take part. As the United Irish league committee finds it impossible to reach all friends of Ireland who would like to contribute to the Irish parliamentary fund, particularly at this time when they seem about to sweep on to victory, they announce that subscriptions will be received at Carter & Sherburne's drug store at Merrimack square, where all contributing one dollar or more will receive a beautifully engraved receipt in the form of a "Home Rule" certificate, which is suitable for preservation as an artistic souvenir.

Have you seen the big bargains at the jewelry sale at 156 Merrimack street, J. A. Filion's?

World's Swimming Records Shattered

CHICAGO, March 7.—Three world's swimming records were shattered at the Central A. A. U. meet here last night. Harry J. Hebner set a new mark of 30 seconds for the 50 yard back stroke; A. C. Raithel went forty yards in 19 seconds flat, while the Illinois A. C. relay team swam 160 yards for a new world's record of 1.17. Hebner and Raithel belong to the Illinois A. C. Only local men competed.

Give your decorating orders to C. F. Young.—Tel. 1348.

Vote on License at State Election

BOSTON, March 7.—A bill providing that the vote on the license question be taken on state election day in November instead of at the individual town and city elections, was favorably reported in the legislature today by the committee on liquor laws. At present most of the cities vote on the question in December and the towns in March.

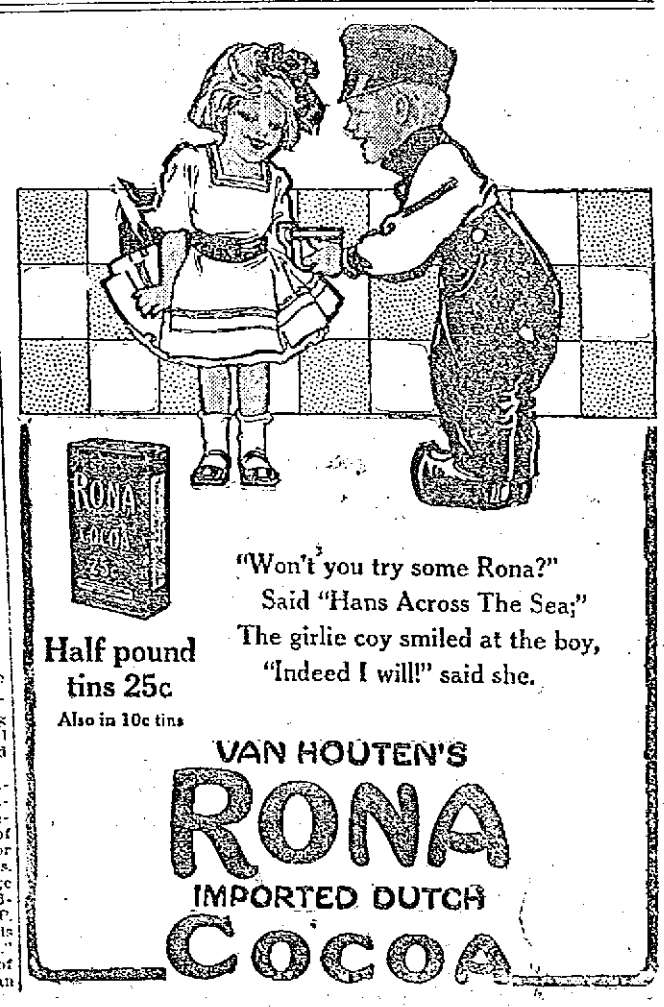

FIRE, SMOKE AND WATER SALE

OF THE

SUNLIGHT STOCK OF

Boots, Shoes and Rubbers

BEGINNING

SATURDAY MORNING, MARCH 8, AT 39 MERRIMACK STREET

HILDRETH BUILDING. NEXT DOOR TO KING'S CLOTHING STORE. DOORS OPEN AT 10 A. M.

For the convenience of our patrons, on account of the condition of the building at 100 Central street, we have removed the entire stock of the Sunlight Shoe Store damaged by fire, smoke and water, to larger and more convenient quarters at 39 Merrimack street, taking in a part of the King Clothing Store, where we can display the stock to better advantage. Some of these goods were never touched by the fire, other lots are slightly damaged by water only, and some slightly damaged by fire and water. Come in and see for yourself.

SALE OPENS AT 10 O'CLOCK SHARP TOMORROW MORNING

Don't miss it. Shoes for Men, Women, Misses, Boys and Girls at prices unheard of before.

MEN'S SHOES

Lot of 565 Pairs—The Curtis $6.50 shoe. Sunlight price $6.50. Fire sale price,

$3.45

Lot of 421 Pairs—Alden, Walker and Wild shoes, in all leathers. Sunlight price $4.50 and $5.50. Fire sale price,

$2.95

Lot of 621 Pairs—M. A. Packard and King Quality. Sunlight price $4.00 and $5.00. Fire sale price,

$2.45

Lot of 469 Pairs—Terhune shoe —$4.00 and $5.00 grades. Fire sale price,

$2.45

Lot of 212 Pairs—Longwalker shoes. Sunlight price $4.50. Fire sale price,

$2.45

LADIES' SHOES

Burt, Bonnie Lassie, Mayfair, Knickerbocker and The Sunlight Special, all sizes, all leathers and up to the minute styles will be sold at prices never heard of before in the city of Lowell.

497 Pairs of Ladies' Shoes — Damaged more or less. Sunlight price from $2.00 to $4.00. Fire sale price,

9c

347 Pairs—Fire sale price,

49c

289 Pairs—Fire sale price,

79c

275 Pairs—Fire sale price,

$1.19

264 Pairs—Fire sale price,

$1.49

449 Pairs—Highest grades of ladies' shoes, never touched by the fire, will be sold at

$1.95

CHILDREN'S SHOES

454 Pairs—All sizes and leathers. Sunlight price $1.50, $2.00 and $2.50. Fire sale price **79c, 89c, 99c**

BOYS' SHOES

All sizes, all leathers. Sunlight prices $2.00, $2.50 and $3.00. Fire sale prices,

$1.19 and $1.39

SPECIAL

Ladies' Juliettes will be sold at this sale at **69c Pair**

RUBBERS and OVERSHOES

Tons of rubbers and carloads of overshoes will be sold at 1-3 of the regular price value.

Paste, Polish and Shoe Dressing

10 gross of all kinds of paste, polish and shoe dressings, always sold at 10c, will be sold at

4c

WANTED—25 Clerks, male and female, to assist at this sale. Apply at once. Experience unnecessary.

SUNLIGHT SHOE STORE STOCK FIRE, SMOKE AND WATER SALE

39 Merrimack Street, HILDRETH BUILDING. NEXT DOOR TO KING'S CLOTHING STORE

BASEBALL AND FIELD SPORTS

THE SUN SPORTING PAGE

BOXING, GOLF AND ATHLETICS

Live Bits of Sport

Lawrence looks to have a strong aggregation signed up for next year. According to the reports in the Lawrence papers the 1913 team that Manager Pieper will place in the field will be a world beater. "Bill" Lauyster will again be seen in the right outer garden from which position he will captain the down river team. Breymaier, the veteran catcher of the Lawrence ball club, has not affixed his signature to a contract as yet but is expected to come into the fold any day now. At the slightest computation Lawrence will bear watching this year.

We are glad to see that "Jogger" Elcock, one of the steadiest linemen that Dartmouth ever had, has been offered the job of assistant coach to Frank Cavanaugh at the New Hampshire institution. Elcock knows football thoroughly, as was demonstrated by the freshman team that he turned out last fall and his appointment is no surprise to those who follow intercollegiate football. Elcock at present is in Guatemala but South America will probably no longer have any attraction for him when he receives the notice which the athletic council has sent him.

Keating, the former Lawrence pitcher, is fast working himself into the good graces of Chance at the Yankee training camp. The New York American manager thinks that with a little more instruction that Keating will pitch major league ball this season. The former New England leaguer has a great spitball and possesses almost complete control over it.

Abel Kiviat was again an evening's star when he won both the 600 yards as well as the 1000 yard runs at the A. A. U. championships over in New York last night. His time in the 600 of 2m. 15 4-5 sec. was a new indoor American record. Both Meredith and Halpin competed in this event but Kiviat's finish was too strong for them. Drew, the favorite, won out in the dash after a spirited clash with Meyers of the Irish-American. Pat created a new World's record with the 24 lb shot, putting the sphere a distance of 39 feet 3¼ inches.

Billy "B" McMahon has left Lowell en route for Waco, Texas, with which team he has signed to play the 1913 season. Billy took Jimmy Cronin, the boy who pitched for the South End club against the Manhattans last year, along with him and is confident that the tall southpaw will make good with the Texas aggregation. McMahon has helped several of the boys up the baseball ladders and the local amateurs are fortunate indeed who have this ball tosser for a friend.

Barney Dreyfus has caused to be inserted in all his 1913 contracts a clause that prohibits the use of intoxicating liquors. C. Webb Murphy has gone him one better and ruled that no man can smoke while playing ball for the Cubs. The idea is fine, but however a baseball manager is going to compel obedience to these rules is yet to be determined. It looks on paper as though the pair in question are making a great play for publicity, especially Murphy with his non-smoking training squad.

Capt. Bailey of the High school track team is traveling faster than at any time this season and should prove a stumbling block in the path of Howe of Boston English in the dual meet between these two schools tomorrow night. If Bailey beats the colored flier in the 300 yard event he will have accomplished something that no other sprinter has done this season. Howe beat Teschner of Exeter last Saturday by two yards in the 300 yard race in which the fleetest schoolboys of New England were entered.

"Packey" McFarland will receive $7000 as his end of the purse tonight in his go with Jack Britton in New York. The sporting public give Packey the long end in the betting, but realize that he is up against a much better man than the Britton of a year ago. During the past year Britton has fought over a score of battles, the majority of which have ended by the knockout route for his opponent. The fight promises to be one of the most scientific bouts that has been seen in a long time by the New York fans.

Preparations for the big meet that the University of Pennsylvania holds every year are already under way and it looks now as though the meeting would be even more popular than the one held last year at Philadelphia. The specialty of this athletic carnival has always been the relay events and most of the world's records for quartets have been made at this meet. There is a set of games arranged for the prep schools as well as the colleges and for the past few years world's marks have been attained by the school teams. The finish of the Penn—Princeton relay last year was the most thrilling event of its kind since the four mile race between Michigan and Penn, in which Witton Paull cracked another record.

The architectural contract for the new stands which the Lowell baseball club will erect at Spalding Park has been awarded to Henry L. Rourke by the owners of the local club. The plans which Mr. Rourke presented were considered the most complete for the building of a modern home for the ball club and were duly accepted yesterday.

The bidding by contractors has been opened and three bids have already been received by local construction concerns. It is expected that the contract for the construction will be awarded the first of next week, and if such is the case Mr. Rourke will undoubtedly have the park in complete readiness for the first game on April 19th. The seating capacity of the new park will be about 6000 and will be arranged so that every seat will have a full view of the diamond. The seats for the grandstand will be furnished by the same people who equipped Keith's theatre.

Manager Stahl of the Red Sox is congratulating himself that Joe Wood's injury yesterday was no more serious than it was. The Boston speed merchant tried to break the baseball fence down in Arkansas where the Stahlites are holding forth these days and smashed a bat instead. "Smoky Joe" had the digits of his pitching hand a bit scratched and bruised and was forced to have them treated by the medicine man but nothing serious will develop.

DOHAN AND M'DONOUGH

Are in Fine Fettle for Tonight's Bout

It is the difference of opinion that makes the sporting game interesting and creates all the enthusiasm that is shown in events of every nature. So it is with the boxing sport and if it were not for the little arguments that arise now and then between the admirers of this and that boxer much of the real lustre of the sport would be robbed of its true value.

The interest with which the Dohan and McDonough match has created is second to none in this city. Opinion on the result is about equally divided. There is, however, those who feel that the Manchester boxer will defeat Dohan while the admirers of the latter express a supreme confidence in his ability to bear them out in their belief.

There is one thing that the fans can be positively assured of and that is that they will witness as clean and as hard fought a glove contest as ring skill and science can develop. The most fastidious fan will have little cause to complain of the efforts which the boxers will put forth. The feeling between the two is intense and the contest promises to wage fast from the start. With both boxers in their true boxing form, the stage all set and the gathering which by the way promises to tax the capacity of the Lowell club by fans who are simply hungry for a glove contest. Every assurance is given of an entertaining night's sport. The other numbers on the program should prove very interesting. Young Morgan and Kid Lee will meet in the semi-final; Young Cooney and Kid George in the first prelim and Young Calnan and Kid Hamilton in the opener.

MARTIN FLAHERTY TALKS

Tells Amusing Story of His Experience

A very interesting as well as amusing anecdote is told by Martin Flaherty, the local physical culture instructor and old time ring artist. Martin had just received his appointment as boxing instructor at Phillips Andover academy and was on his way from the depot to the school when he noticed a woe begone looking figure in his stocking feet and clad only in athletic trunks, wandering about in the snow drifts outside the gymnasium of the academy. A wrestling mat tipped up on one end reposed in a drift, while a pair of rubber soled shoes decorated another. A pair of pants, coat, vest and other wearing apparel thrown around without much regard for tailors' precautions, completed the picture that burst forth upon Flaherty's vision on his initial visit to the Andover institution of learning.

The Lowell ex-boxer stopped just long enough to inquire into the details of the unfortunate man's predicament before entering the gymnasium. In a few brief and broken sentences the shoeless one informed Martin that he was, or rather had been, the wrestling instructor at the academy and that he had been heaved out into the cold, bitter world, bag and baggage, by a couple of husky students. These two students proved to be Hobbs, later all-American tackle from Yale, and Killpatrick, the peerless Yale end of several recent teams.

As Flaherty walked into the hall with his little bag in his hand both men were on hand to greet the new boxing instructor with wide and expectant grins. Martin, however, paid no attention and went on his way to interview the head of athletics at the school. But just the same the ex-lightweight made up his mind that if those boys thought that they were going to throw him out in some snow bank a big surprise was due them and secretly decided to be the loving genius at that particular surprise party.

After dinner Flaherty was shown his quarters and proceeded to arrange things for a grand good battle. It wasn't long in coming, either. Before Martin had finished his preparations both Killpartrick and Hobbs blew in. Both boys wore the most innocent expressions imaginable when they inquired the price of boxing lessons and each one planked down ten simoleons for as many lessons in the manly art. Flaherty, however, could not forget the picture of the wrestling instructor in the snow bank and the term "lesson" had a broad definition to his mind just then.

Hobbs was the first to peel off and don the gloves, while Killpatrick watched the preparations with ill concealed glee. The big fellow weighed 217 lbs., while Flaherty was not quite up to 140 lbs. It evidently looked a cinch for the huge tackle, for he turned around and tipped an audible wink to his co-conspirator before stepping out to meet the Lowell man. And that is about all he did after that, just kept stepping out to meet him, without ever doing it, unless you could call the tattoo that Martin's gloves played on his short ribs a meeting. Hobbs met the finest assortment of hooks, jabs and body punches with all parts of his anatomy that Flaherty had in his warbag. No matter how hard he tried to hit his smaller opponent the Andover boy could not seem to land a blow. Neither could he escape the perfect deluge of returns that Martin kept shooting home with great regularity to all parts of his body. At the end of the third round Hobbs was staggering around the ring like a drunken sailor with all the breath in his body pummelled out of him, and wholly at the mercy of the man he had intended to force out of a job. Killpatrick received a similar dose in the next session and the only pleasure that either one of them had was in watching the other take the beautiful lacing that Flaherty handed out.

Needless to say the succeeding nine lessons were really periods of instruction, the Andover athletes in the role of pupils. When Flaherty finished his season's work at the academy, Hobbs and Killpatrick were two of the best friends that he possessed in the school and today these two athletes of national fame remember and often laugh over their attempt to run him off the Andover gymnasium floor.

THE RED SOX GO SOUTH

Last Members of Team Left Boston Today

BOSTON, March 7.—The last members of the Red Sox to go to the training camp at Hot Springs left Boston today. Included in the party were Larry Gardner, Harold Janvrin and several newspapermen. Captain Heine Wagner and Carlstrom secured from the Lawrence club were expected to join the party in New York. Steve Yerkes, the second baseman, will board the train at Philadelphia.

President McAleer accompanied the players as far as New York. He will go to St. Louis to confer with President Hedges regarding the purchase of Bobby Wallace, the veteran shortstop.

Ray Collins, who has not signed, was not with the party. Collins has intimated that he will retire unless the manager gives him a raise.

7-20-4
J. R. G. SULLIVAN'S
10c CIGAR
7-20-4 output now 800,000 weekly. By far the largest selling brand of 10c cigars in the world. Factory, Manchester, N. H.

The Big Meet
Lowell High vs. Boston English High
SATURDAY EVENING

Y. M. C. A. MEMBERSHIP

Contesting Teams Reported Last Night

Membership teams representing the "business men" and the "young men" of the Y. M. C. A. met last night in the entertainment hall at the gym, where a delicious supper was served by Mr. McDonald assisted by the members of the women's auxiliary. During the supper several numbers were given on the large grafonola that was recently presented by the Sunday school class of the Kirk Street Congregational church, taught by Miss Grace Comnock.

Last night closed the team work at the Y. M. C. A. and when President P. A. Bowen called for reports each team totalled 50 new members. This, with the other good work done by these teams brings the membership of the association over 1200.

Although the team work closed last night the membership at the Y. M. C. A. will, without doubt, keep growing as all their accommodations, such as shower baths, locker rooms, billiard room, gym classes, swimming pool, bowling tournament, reading rooms and many other privileges are open to all boys of good character.

The reports presented were as follows:

BUSINESS MEN	New members
Team 1 F. A. Bowen	13
Team 2 Robert Friend	6
Team 3 C. F. Grover	8
Team 4 F. W. Hall	5
Team 5 W. H. Hoyt	3
Team 6 Craven Midgley	2
Team 7 C. B. Redway	4
Team 8 S. H. Thompson	4
Team 9 A. K. Whitcomb	3
Team 10 W. H. G. Wight	4
Total	50

YOUNG MEN	
Team A Abel R. Campbell	3
Team B Gaston Campbell	12
Team C John W. Daly	4
Team D C. F. Flemings	10
Team E James A. Grant	2
Team F Andrew Jenkins	3
Team G W. C. MacBrayne	3
Team H Theo. Pearson	3
Team I W. W. Buzzell	6
Team K W. E. Clements	4
Total	50

Wood's bundle sale. Every 25th bundle contains a present extra to purchaser. Sale started this morning. Bundles, 25c.

IN Y. M. C. A. LEAGUE

Teams Two and Four the Winners

Although the bowling season is nearing an end interest in this sport seems to be more pronounced than earlier in the season. There were quite a number of good games rolled on the local alleys last evening and good scores resulted in several of them. Teams Two and Four were the winners in the two Y. M. C. A. league games that were rolled last night. R. Chase of Team One was high man among the Y. M. C. A. rollers with a total of 291.

A six-man team composed of married men defeated a team of like composition with the exception that they were single men last night by the score of 1575 to 1483. Flynn of the victors with 290 was high man.

The Tremont and Suffolk were easy winners in their Moody Bridge league match last night. 310 by Halfkenney was high.

There were two games rolled in the Baraca bowling league last evening. The First Baptist team defeated the Primitive Methodists and the First Trinitarians won their match with the Immanuel Baptist team. Both games were close and well contested.

The Heinze Seconds won their game with the Giant Seconds in a one-sided match at the Crescent alleys last night. Hogan and Owens both put up 267 for a total. The scores are as follows:

Team Four—E. Atkinson, 281; A. Wilson, 211; L. Morrison, 231; W. Wilson, 242; T. Pearson, 274; total, 1239.

Team Six—W. Grant, 210; H. Blowen, 242; W. Wood, 210; H. Cote, 238; J. Grant, 274; total, 2104.

Team Two—R. Freeman, 233; J. Doole, 283; G. Freeman, 266; J. T. Doole, 264; B. Manning, 257; total, 1300.

Team One—Wilson, 221; T. Farrell, 238; L. Kimball, 205; G. Goodhue, 257; R. Chase, 291; total, 1216.

Tremont & Suffolk—A. Jordan, 252; Michaud, 258; Halfkenny, 310; C. Farrell, 289; McDermott, 262; total, 1371.

Nationals—Pigeon, 264; Guilbault, 221; L'Hereux, 253; Mullin, 251; Sub, 239; total, 1238.

Married Men—Lowney, 258; Gleason, 270; Flynn, 290; Manning, 262; Redmond, 262; Higgins, 233; total, 1575.

Single Men—Fahey, 236; McCann, 231; Dean, 238; McDermott, 235; Lynch, 257; Callahan, 272; total, 1483.

First Baptist—Willis, 264; Woodman, 247; Herron, 271; Johnson, 262; total, 1294.

Primitive Methodist—Taylor, 251; Graham, 257; Wild, 242; Matthews, 249; S. Willis, 279; total, 1278.

First Trin. Cong.—Barlow, 268; Turnbull, 285; Ferguson, 234; Hibbs, 233; Brown, 276; total, 1226.

Immanuel Baptist—A. Pauly, 253; F. Kite, 210; W. Pauly, 267; Sub, 236; A. Bennett, 249; total, 1235.

Giant Seconds—Malone, 193; Wilkes, 239; O'Neil, 210; Cornield, 253; Owens, 267; total, 1162.

Heinze Seconds—Pichette, 268; Real, 235; Hogan, 267; Ryan, 264; Bowers, 236; total, 1268.

Merrimack Velvets Won

The Merrimack Velvets were the victors in their match with Massachusetts Beamers taking all three strings and the totals by the score of 1238 to 1202. Quinn's Pets won a close game from Houston's Pets in a four-man contest, the victory being decided by two pins.

Team A took all three strings and the total from Team B in the Boott mill league.

The scores of these games are as follows:

Merrimack Valvets—Holmes, 217; Inglis, 251; Chouinard, 251; Downey, 264; Maguire, 256. Total, 1238.

Mass. Beamers—Mullin, 248; Killbride, 231; Laird, 253; Duffy, 231; Leavyer, 237. Total, 1202.

Houston's Pets—Costello, 192; McCann, 218; Sullivan, 235; Houston, 254. Total, 900.

Quinn's Pets—P. Quinn, 229; J. Flores, 225; Maher, 222; J. Quinn, 232. Totals, 911.

"HONEY" MELLODY SUES

Boxer Asks $20,000 in Alienation Action

BOSTON, March 7.—William H. (Honey) Mellody, the ex-welterweight champion pugilist, yesterday filed suit for alienation of his wife's affections against T. Munroe Murphy, a prominent West Roxbury business man. The suit is for $20,000.

This suit comes as a sequel of the airing in court last month of the marital infelicities of Mr. and Mrs. Mellody. Mrs. Mellody haled her husband into the municipal court on charges of abusive treatment. A charge of drunkenness placed against him at the same time was dismissed.

Mr. Murphy is a member of the firm of Murphy & Co., of 5290 Washington street, West Roxbury.

Mellody, who has recently been fighting in New York, could not be found last night, and his counsel, J. H. Hopwood of 42 Court street, refused to make a statement in regard to the case.

PRESENTED A SILVER LOVING CUP

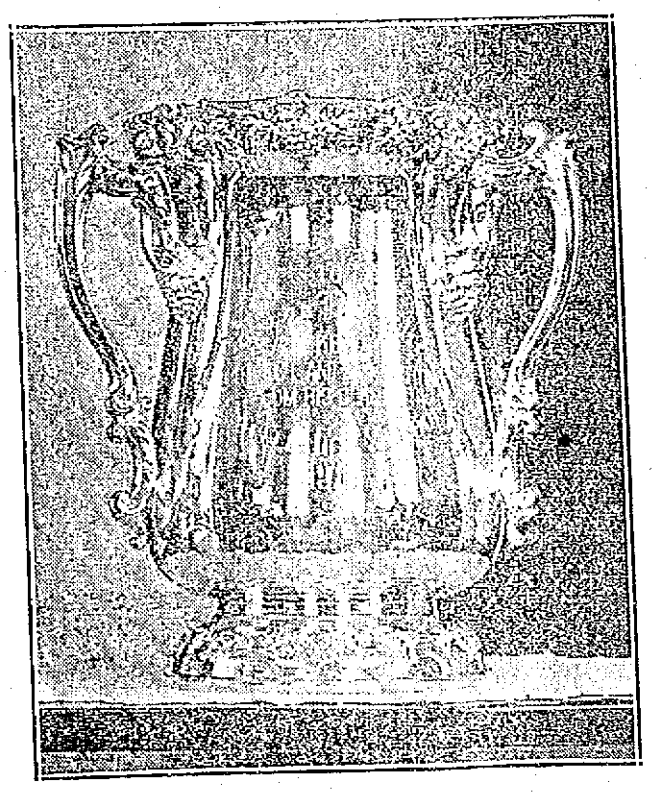

LOVING CUP PRESENTED MR. FISHER

Principal Thomas F. Fisher of Industrial School Honored by Former Pupils

A pretty gathering of young men took place at the home of Principal Thomas F. Fisher of the Industrial school, 505 East Merrimack street, last night, when a large number of the former pupils of Mr. Fisher at the High school called and surprised him by presenting him a handsome silver loving cup, as a token of love and esteem.

The young men, numbering about 50, assembled down-town in the early part of the evening and then repaired to the home of Mr. Fisher in a body. Upon arriving at the home they cheered their former teacher, and Walter J. Wilson, 1913, in the name of his fellow classmates presented Mr. Fisher the gift, his presentation remarks being as follows:

"Mr. Fisher: The members of your classes of 1912-13 in the Lowell High school congratulate you on your advancement and wish you all success in your new position. We have met this evening especially to express our regret that we have had to lose the teacher who has made our hours in his class room both profitable and pleasant. I take great pleasure, in behalf of these classes, in presenting to you this loving cup, as a token of the respect and esteem in which you are held by them."

Mr. Fisher although taken unaware responded in appropriate terms and assured his young friends that although away from the High school his heart remains where for many years he has had charge of the manual training department. The cup is a very pretty specimen of its kind, measuring 14 inches in height and eight inches in diameter. It bears the following inscription: "To Thomas F. Fisher. A token of respect and affection. From his classes, Lowell High school, 1913."

A very pleasant evening was spent, instrumental and vocal selections being rendered by several of the "boys." A feature of the evening was the presence of Mr. John L. Dakin, Jr., recently appointed manual training teacher at the school. Refreshments were served by Mrs. Fisher, who was ably assisted by Miss Milner, teacher of calisthenics at the Normal school.

The committee in charge of the affair was composed of the following: Walter J. Wilson, chairman; Gerald B. Duval, 1913, treasurer; George R. Garmon, 1913.

Among those present were: Nelson McLean, John Carter, Albert Brennan,

THOMAS F. FISHER,
Principal Industrial School

Herbert H. Taylor, Chester Chase, Ralph R. Smith, John Sullivan, Marshall E. Blakesley, E. L. Smith, Merrill Morris, Eugene F. Hurd, Eric Laurin, Edwin J. Menson, Herbert E. Sunbury, Kenneth Goward, Karl S. Lunan, Jason G. Ingalls, Carl S. Hilton, George A. Gale, Percy H. Edwards, Harlan H. Foster, Irving M. Snyder, Frank J. McCann, Leon F. Hildreth, James Glenn, E. J. Goldrick, Albert Evans, Gerald B. Duval, Francis P. Corbett, Charles L. Barton, Varnum Bowers, Leo C. Roth, Edmund D. Rogers, Charles J. Comerford, Claude A. Bell, Churchill Gerry, Walter J. Wilson, George R. Garmon, Roger H. Simpson, John J. Cook, W. C. Hoagland, Walter A. Ranay, William J. McGann, George H. Sanders, Benjamin McLean, Arthur C. McCarthy, Arthur K. Wilson, Frank Runels, John Cullen and Herbert P. Cartwright.

MAN OF 99 ROBBED

Frisco Police Are Hunting for Thief

SAN FRANCISCO, March 7.—The police are hunting the man who robbed Peter Morrison, aged 99 years, of $77 in currency, which the old man had tucked away in his vest pocket when he sat down to take a nap in the lobby of a waterfront hotel last night. Morrison discovered his loss when he awoke and he notified the police. He said he came to California from Albany, N. Y., on a visit to a relative and to celebrate his 100th birthday, which he says will fall on March 11.

BRITISH SUFFRAGETTE SENTENCED

Given 18 Months on Charge of Setting Fire — She Hurled Book at Magistrate

LONDON, March 7.—Joyce Locke, a militant suffragette, whose real name is Olive Wharry, was sentenced today at the Old Bailey sessions to 18 months imprisonment on the charge of setting fire to a refreshment pavilion in Kew botanical gardens on Feb. 20. When first arraigned at the police court on the day of the crime she hurled a book at the magistrate, narrowly missing him, and fought desperately against her removal to a cell. She was besides being sentenced to prison, ordered to pay all the costs of the prosecution and to find two sureties in $500 each that she would be of a good behavior for two years from the completion of her sentence.

MADERO SUPPORTER SURRENDERS

Rafael Tafea Opposed Huerta Administration After Death of Deposed President

MEXICO CITY, March 7.—Another prominent supporter of the late Francisco Madero, Rafael Tafea, who took the field against the administration of President Huerta after the death of his leader arrived during last night in Guadalupe-Hidalgo, just outside the federal capital with 150 of his men. He then surrendered to the federal authorities.

Tafea was formerly chief officer of the rural guards in Vera Cruz province and his decision to surrender has caused the government great elation because he is popular with the rural guards in the southeastern states and it was feared that he would be able to muster a formidable body of men to fight against the government troops.

Advices were received here during the night that the majority of the members of the legislature of the state of Coahuila had signed a proclamation in favor of the rebel governor Vesutiano Caranza and entreating the citizens of the state to join in opposition to the government of General Huerta. It is reported that Carranza yesterday received 250,000 pesos as a contribution to the revolutionary cause from citizens of the state.

Manuel Mascarenas of the state of Sonora, who is a candidate for the governorship, arrived here last night and expressed great optimism in regard to the plans of the government to put down the uprising there. Mascarenas desires to be named provisional governor of Sonora pending the suppression of the revolution.

Jake Morse Resigns

BOSTON, March 7.—The resignation of Secretary Morse of the New England league was announced today. Mr. Morse has been secretary of the league for 15 years. Increasing demands of his private business is stated as the cause of his resignation. The vacancy will be filled at the meeting of the league next week when the schedule dates will be announced.

Rear-Admiral Willetts Retired

WASHINGTON, March 7—Rear-Admiral Willetts, U. S. N., was placed on the retired list of the navy today on account of age. He was born in Pennsylvania in 1851, was appointed to the naval academy from that state in 1872 and has been more than forty years in service, 17 years of which he has spent at sea.

The Malted Cereal Co.'s
Malt Breakfast Food
Its Rich Flavor Wins Your Favor
Begin the day right with an appetizing hot breakfast of Malt Breakfast Food. Its rich flavor and full food value appeal to both children and grown-ups. A 15c package makes 30 big portions of hot, delicious food.

MEET ME AT THE LOWELL INN
The best place in Lowell to get a good square meal

THREE MEN DROWNED

Piledriver Capsized During 70 Mile Gale

WILMINGTON, Del., March 7.—Three workmen are missing and were probably drowned yesterday when a piledriver on which they were engaged in raising a sunken barge near Ship John lighthouse in the middle of the Delaware bay capsized during a 70 mile gale. When the piledriver sank it took a yawl with it removing the only means of escape for the workmen.

North Ends Won

The North Ends won the relay race from the South End roller relay team in their race at the Cresent rink last night before a large crowd of enthusiasts. The contest was exciting from start to finish and the winner was undecided until late in the race. The lineup of the two teams were as follows: North Ends—Stanton, Davis, Foley Cady and McMahon. South Ends—Hirricker, Peters, Connors, Brady and Troville.

Feel Bully? Take Cascarets Tonight
GENTLY CLEANSE YOUR LIVER AND SLUGGISH BOWELS WHILE YOU SLEEP
Sick headache, biliousness, dizziness, coated tongue, foul taste and foul breath—always trace them to torpid liver, delayed fermenting food in the bowels or sour, gassy stomach.
Poisonous matter clogged in the intestines, instead of being cast out of the system is re-absorbed into the blood. When this poison reaches the delicate brain tissue it causes congestion and that dull, throbbing, sickening headache.
Salts, cathartic pills, oil and purgative waters force a passageway for a day or two—yes—but they don't take the poisons out and have no effect upon the liver or stomach.
Cascarets immediately cleanse and regulate the stomach, remove the sour, undigested and fermenting food and foul gases, take the excess bile from the liver and carry out of the system all the constipated waste matter and poisons in the bowels.
A Cascaret tonight will surely straighten you out by morning. They work while you sleep—a 10-cent box from your druggist means your head clear, stomach sweet and your liver and bowels clean and regular for months.

IRELAND'S CAUSE
Auspices United Irish League
Hon. P. J. O'KEEFE
Chicago's Leading Orator
JAMES J. FLYNN
The Famous Boston Baritone
ASSOCIATE HALL
Sunday Eve., Mar. 16
ADMISSION FREE

If you want help at home or in your business, try The Sun "Want" column.

TO DISSOLVE STEEL CORPORATION

Former Vice President Continues His Testimony in Government Suit

NEW YORK, March 7.—Jas. Gayley, former vice president of the United States Steel Corporation continued his testimony yesterday in the hearings of the government suit to dissolve the corporation as an illegal combination. This was his third day on the witness stand. Mr. Gayley testified that he recommended the purchase of the champion iron mines and by the Steel corporation in 1902 in order that it might not be taken over by competitors. Judge Dickinson, counsel for the government, elicited from the witness after reading from the minutes of the executive committee of the corporation that the Union-Sharon Steel Co. subsequently acquired by the "trust," was after the property at the time.

Returning to the days before the formation of the corporation, Mr. Gayley said that it was to the interest of the Carnegie Steel Co. to keep the price of iron ore high and that he kept in touch with the Bessemer Ore association with this purpose in view.

"The higher the ore the higher the pig iron; the higher the pig iron the higher the price of steel," he smillingly explained. Mr. Gayley said that ore dealers in 1899 all agreed to advance the price $2 a ton. In 1900, according to the minutes of the Carnegie company, Mr. Gaylor had presented to the ore association a proposition not to sell "their surplus ore to which they seemed favorably disposed."

"Was this arrangement carried out?" asked the government attorney.

"I don't recall that it got beyond the talking stage."

Mr. Gayley said he had attended two meetings of the association in Cleveland, but could not recall an alleged meeting in his own offices in April, 1904, at which ore dealers and steel manufacturers "had discussed iron ore prices."

WOULD BE ENGINEERS

Examinations to be Held Today

Today the regular monthly examinations for applicants for 1st and 2nd class engineers' licenses will be conducted in the office of Mr. Edward Moran, state boiler inspector. Thus far seven applications have been filed for this test and Mr. Moran will be assisted in the work by one or more of the examiners from the Boston headquarters of the district inspectors.

According to reports and indications, next Friday should be one of the biggest days on record in the number of its applicants for the licenses of third class engineers and firemen who will, in all probability, appear to take the test to qualify for those positions. A delegation of about 20 or 30 graduates of the evening industrial school of Lawrence have written to Inspector Moran for application blanks with the intention of appearing in Lowell on next Friday to take the examinations. The number of applicants which has been on the increase during the last few months still remains at a good average. Usually those who are ambitious and take advantage of the evening industrial schools pass the best examinations and are most readily qualified for the positions which they desire.

Y. M. C. A. SWIMMERS

To Have a Contest With Those of Lawrence—The Date will be Announced Later

The members of the Y. M. C. A. swimming team are working regularly in preparation for an aquatic meet with Lawrence within a few weeks. Under the guidance of Tom Gallagher, the rough spots are being rubbed down and the boys are becoming expert in the fine points of tank swimming. From all appearances Lowell should have a good team, especially when it is considered that until a month ago Lowell had no place suitable for the developing of speed swimmers and divers.

Lawrence has had her tank in use for a much longer period than Lowell, but in the coming meet, arranged by Mr. Wicke, Lowell will show that her athletes are able to take care of themselves in the water as well as on terra firma. Dates and lists of events will be published shortly as soon as Lowell and Lawrence agree on the number of men and distances to be covered.

Warnettas Club

The members of the Warnettas club are doing extensive repairs to their club house at Willow Dale, in order to have the place ready for next month for the opening of the summer season. New furniture is being installed, and the young man expect to make this place one of the finest of its kind on the shores of Lake Mascupple.

They are planning for their annual social and dance which will be held at Lincoln hall some time next month. This will be the sixth anniversary of this organization and the committee in charge which consists of Messrs. Joseph Leaver, Leo McEvoy, Frank Primeau and Arthur Leaver, are doing all in their power to make the event a notable one in the history of the club.

FUNERALS

HORNE—The funeral of Mrs. Emma H. Horne took place Wednesday afternoon at the home of her daughter, Mrs. A. L. Fendergast, 33 Eighteenth street. Rev. Mr. Carslon officiated. Mr. and Mrs. George Burns sang "Lead, Kindly Light," and "Abide With Me." The bearers were Edwin Brown, G. E. Pelton, Frank Goodwin and A. L. Pendergast. Burial was in the Edson cemetery, in charge of Undertaker J. A. Weinbeck.

Henry M. Fogg, accompanied by his wife, has just returned from a six weeks' trip to Maine, greatly improved in health.

AN *all-tin* sealed package for Coffee protects your interests and our reputation.

Not only that, but it is a guarantee that the coffee is fully as good when it reaches you, as it was when it left the roaster. You get all flavor for which you pay.

HOTEL ASTOR COFFEE

comes to you in an *all*-tin sealed box with all its delicious flavor—all its smoothness—its richness that has made it famous.

Every bean has received full attention—every bean is thoroughly roasted and it will brew you a cup of coffee that will "surprise your palate." Try it.

Always in tins, 35c per pound

Have you tried HOTEL ASTOR TEA and RICE?

Ask your grocer

B. FISCHER & CO.
Importers New York

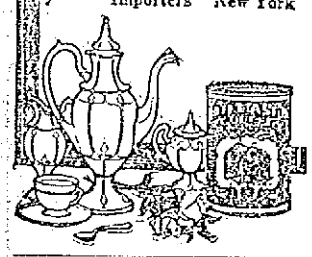

A BIG PIANO SALE

PIANO TRUST CAN'T DOWN THE

Roxbury Storage Salesrooms

The Fight Grows Harder and More Bitter

A Great Chance for the Public to Buy at Cut Prices

A piano sale here is always a sacrifice, always a bargain sale, always a markdown sale. The very nature of the business here is one of sacrifice. The business here is not conducted like the business of a regular piano store where they are expected to make a profit on each piano. We don't let any piano leaf around our floors; a sacrifice tag is clapped on which on the face of it reads competition defied and it is sold to the first wise man or woman for the price marked on the tag. Price doesn't mean anything at these sales. We cut and double cut prices on all makes alike; we ask no favors, we want none, and we give none. In sales like these someone's loss is your gain, the profit is all yours. The finest instruments of the world's best makers are in the sacrified list.

SOME NEW—SOME USED MORE—SOME LESS

McPhail Upt.	$ 75	Hallet & Davis Upt.	$ 85
Kimball Upt.	$125	Doll & Sons Upt.	$250
Behning Upt.	$ 50	McPhail Upt.	$ 85
Ivers & Pond Upt.	$ 70	Schuman Upt.	$175
Haynes Upt.	$165	Emerson Upt.	$ 75
H. P. Miller Upt.	$ 85	Steinway Upt.	$115
Chickering Upt.	$ 65	Yose Upt.	$ 50
Kranich & Bach Upt.	$ 90	H. P. Miller Upt.	$ 85

PIANO PLAYERS NEW AND SECOND HAND, $150—$250

Your old Piano, Organ, Phonograph, Typewriter, Furniture, Desks, Jewelry or anything of value taken in exchange—Full Value Given.

$5 Down Free Delivery Anywhere, Any Time. Trial Allowed at Home. $1 a Week

No pianos sold to dealers for less than prices marked. Pianos stored, low rates. Three years allowed to test pianos. Full value allowed if you desire to change.

227 Central Street, Lowell, Mass.

SALES EVERY DAY

Open Monday and Saturday Evenings Till 9 o'clock.
Boston Salesrooms, 2418 Washington Street, Roxbury.

PRESIDENT WILSON IMMERSED IN WORK AND OFFICE SEEKERS FIND IT DIFFICULT TO REACH HIS EARS

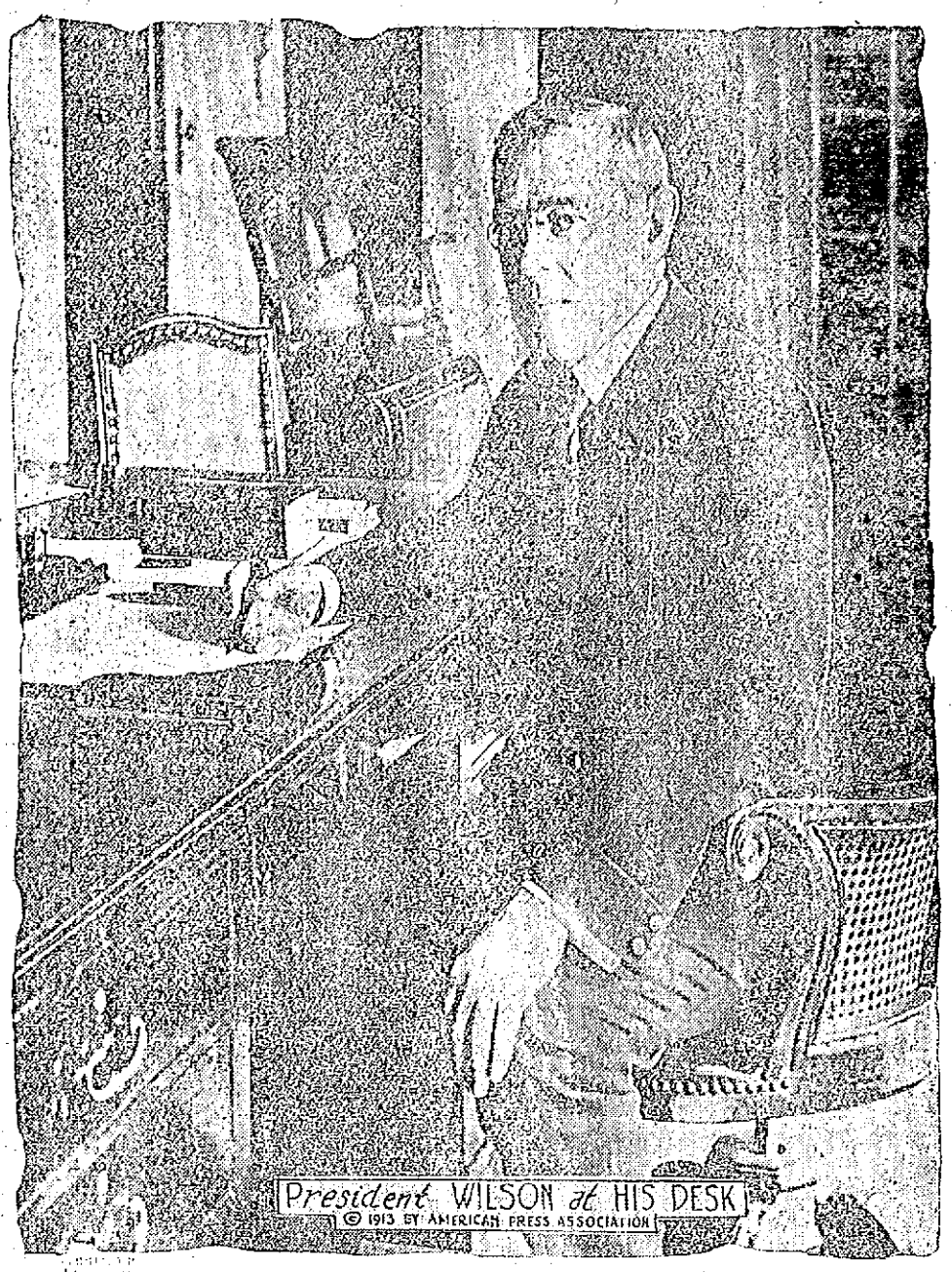

WASHINGTON, March 7.—President Wilson is rapidly earning a reputation in the capital for doing things. Already they are calling him the "different president." He has a way all his own. Office seekers particularly are finding this true. The very day after his inauguration he was at his office in the executive building and spent several hours there not alone in familiarizing himself with his new surroundings, but in diving into actual work, including the initial conference with his cabinet. This picture was taken as he was seated at his desk for the first day's duties. The president will spend a great deal of time at his desk for the first few weeks until he gets things straightened out to suit his own manner of procedure. Then he plans he will find time for a few hours' exercise each day, probably spending most of his spare moments on the golf links.

FUNERAL NOTICE

CAHILL—The funeral of Mrs. Margaret Cahill will take place Saturday morning at 8.15 o'clock from her late home, No. 2, rear of 171 Lakeview avenue. High mass of requiem at St. Michael's church at 9 o'clock. Interment in St. Patrick's cemetery in charge of Funeral Director James W. McKenna.

Bundles, 25c each, at Wood's bundle sale this morning. Goods in bundles valued from 25c to $5.

St. Michael's Holy Name

The Holy Name society of St. Michael's parish will hold its regular meeting Sunday evening, March 9th at 6.30 o'clock. All members are expected to attend, as the committee on the St. Patrick's day parade will report on arrangements as made to date. Sunday, March 9th, is also communion Sunday for St. Michael's Holy Name society; its members will receive holy communion in a body at the eight o'clock mass. It is hoped that all members will take part in the holy communion in the morning and attend the regular meeting in the evening.

SIR THOMAS LIPTON AFTER IT AGAIN —ISSUES NEW CHALLENGE FOR CUP

NEW YORK, March 7.—Sir Thomas Lipton is after it again. He wants that cup and he stands ready to build another Shamrock, this time the fourth, to get it if he can. It is ten years since the last international race, and Sir Thomas thinks that's about long enough to wait. His challenge was sent to the New York Yacht club which receives the America's cup, and he will race under the old "deed of gift" rule. His new racer will be built by Nicholson of Southampton and will probably be sailed by Captain Sycamore. The challenger is shown here in his yachting togs talking to a friend in England over the prospect of lifting the cup. The Shamrock III, which raced of New York three years ago, is also shown under full sail. The race will be held in 1914.

BRIDGE MEN ELECT RYAN

Man Convicted in Dynamite Case Reelected

INDIANAPOLIS, Ind., March 7.—Frank M. Ryan of Chicago, one of the labor leaders convicted in the "dynamite conspiracy" trials here, was re-elected president of the International Association of Bridge and Structural Iron Workers at its session here yesterday.

Battleship Delaware Won

WASHINGTON, March 7.—The battleship Delaware won the coveted first position in elementary practice with guns and torpedoes combined last year with a total score of 46.026 for the past calendar year.

The other battleships included in the honor list of the first ten of the Atlantic fleet were the Florida 43.184, Idaho 42.555, Michigan 35.846; North Dakota 35.141, Connecticut 34.811, Louisiana 34.567, Missouri 33.875; New Hampshire 33.584 and the Utah 30.773. The Georgia stood at the foot of the list of 25 ships for combined practice with a score of 23.76.

Felicitations From Pres. Wilson

WASHINGTON, March 7.—The tercentenary of the accession of Michael Feodorovitch Romanoff to the imperial throne of Russia prompted President Wilson to send to the czar a message extending cordial felicitations and the earnest hope of the government of the United States that the bond of friendship which now unites the two nations may ever continue and strengthen.

A Valuable Suggestion

Important to Everyone

It is now conceded by physicians that the kidneys should have more attention as they control the other organs to a remarkable degree and do a tremendous amount of work in removing the poisons and waste matter from the system by filtering the blood.

During the warmer months especially, when we live an indoor life, the kidneys should receive some assistance when needed, as we take less exercise, drink less water and often eat more rich heavy food, it may be forcing the kidneys to do more work than Nature intended. Evidence of kidney trouble, such as lame back, inability to hold urine, smarting or burning, brick-dust or sediment, sallow complexion, rheumatism, maybe weak or irregular heart action, warns you that your kidneys require help immediately to avoid more serious trouble.

An herbal medicine containing no minerals or opiates has the most healing influence. An ideal herbal compound that has had most remarkable success as a kidney and bladder remedy is Dr. Kilmer's Swamp-Root.

You may receive a sample bottle of Swamp-Root by mail, absolutely free. Address Dr. Kilmer & Co., Binghamton, N. Y., and mention The Lowell Sun.

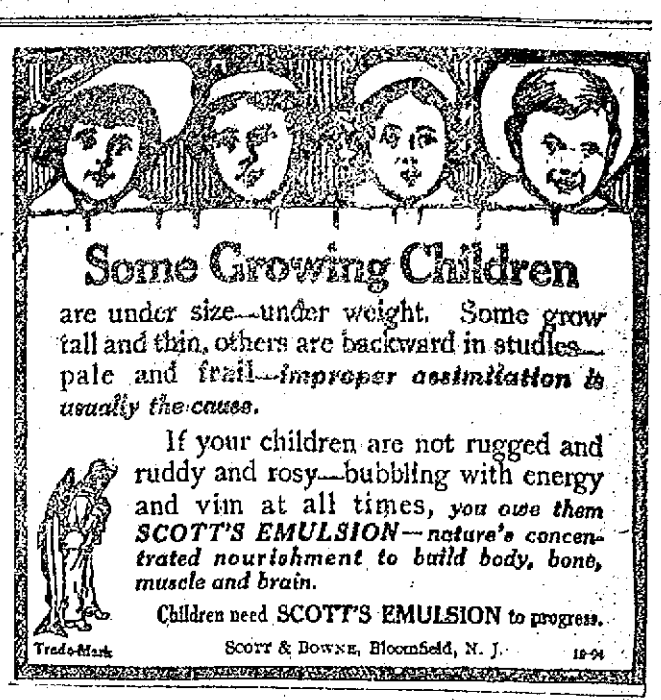

Some Growing Children

are under size—under weight. Some grow tall and thin, others are backward in studies—pale and frail—*improper assimilation is usually the cause.*

If your children are not rugged and ruddy and rosy—bubbling with energy and vim at all times, *you owe them SCOTT'S EMULSION—nature's concentrated nourishment to build body, bone, muscle and brain.*

Children need SCOTT'S EMULSION to progress.

Trade-Mark

SCOTT & BOWNE, Bloomfield, N. J. 10-94

LOWELL MAN HANGED HIMSELF

Thomas Morrison Committed Suicide in Boston—Tragedy in Police Station

BOSTON, March 7.—Thomas Morrison who was sent to the state prison from Lowell last September, committed suicide by hanging himself with a handkerchief yesterday. He was found hanging to the cell door with a handkerchief about his neck.

Morrison was arrested in Lowell about 2 o'clock on the morning of June 10, 1912, by Patrolmen Patrick and Michael Connolly, and booked as a suspicious person. The man was stopped by the officers in the vicinity of Lincoln square and when questioned refused to give satisfactory answers. All of the time he was moving away from the officers and at the same time holding some mysterious bundle under his coat. The officers then ordered him to stand and on searching him found considerable silverware in his clothing. That same morning William E. Hall of 365 Wilder street reported at headquarters that his home had been entered by a thief or thieves and silverware and other valuables taken. He visited the station and identified the property as his. Morrison was charged with breaking and entering and larceny, when brought before the local court and was held for superior court. When his case was called in the upper court the fact developed that he had a police record and after being found guilty of the offence charge was sentenced to state prison for not less than three or more than five years. At the time of his arrest the prisoner claimed Boston as his home.

ONE CASE OF LARCENY

And Other Small Cases in Police Court

The charge of drunkenness coupled with larceny of articles of clothing to the value of about $15 was read against Nikolas Sloan in police court today and his case was continued to Monday, defendant being held in $300.

Removed Baggage

Bernard Steimeck was accused of drunkenness and with unlawfully removing baggage. He was represented by Attorney D. J. Donahue and the trial was postponed to tomorrow's session.

Punished For Drunkenness

Catherine McPhail was sentenced to jail for three months.

Ten dollars was the amount of John H. Sullivan's fine.

Fred Guyer was taxed $5. He had given the baggage master and other officials at the depot considerable annoyance. Napoleon Charest, whose fourth offense it was will spend the next four months in a Thorndike street institution. There were four releases.

The biggest hit in town, is the big fire, smoke and water sale of jewelry at 155 Merrimack street. J. A. Fillon.

THE SUN'S DAILY PICTURE PUZZLE

ON THE BLINK

Funny, ain't it?
Just to think
Winter now is
On the blink.

Find the weather man.

ANSWER TO YESTERDAY'S PUZZLE

Upper left corner down in front of lady.

GIRLS! GIRLS! SURELY TRY THIS! DOUBLES BEAUTY OF YOUR HAIR

ALL YOU NEED IS A 25 CENT BOTTLE OF "DANDERINE"—HAIR GETS LUSTROUS, FLUFFY AND ABUNDANT AT ONCE.

Immediate?—Yes! Certain?—that's the joy of it. Your hair becomes light, wavy, fluffy, abundant and appears as soft, lustrous and beautiful as a young girl's after a Danderine hair cleanse. Just try this—moisten a cloth with a little Danderine and carefully draw it through your hair, taking one small strand at a time. This will cleanse the hair of dust, dirt or excessive oil and in just a few moments you have doubled the beauty of your hair.

A delightful surprise awaits, particularly those who have been careless, whose hair has been neglected or is scraggy, faded, dry, brittle, or thin. Besides beautifying the hair, Danderine dissolves every particle of dandruff; cleanses, purifies and invigorates the scalp, forever stopping itching and falling hair, but what will please you most will be after a few weeks' use of Danderine, when you will actually see new hair—fine and downy at first—yes—but really new hair growing all over the scalp. If you care for pretty, soft hair, and lots of it; surely get a 25 cent bottle of Knowlton's Danderine from any drug store or toilet counter and just try it.

YOUNGEST PRIVATE SECRETARY

Hereabout is Miss Manchester at the High School

Few people in Lowell realize that the local high school possesses the youngest private secretary of any school of like size in New England. Miss Queenie Manchester, of 66 Willow street, is the present private secretary to Principal Cyrus W. Irish, being elected by the school board to fill the vacancy left by the resignation of Miss Katherine Coggeshall in January, 1912.

Miss Manchester was graduated from the Immaculate Conception school at the age of twelve. The following fall she entered the Lowell high school as a member of the freshman class. Miss Manchester was a star scholar during the entire four years of her high school course, a feat that is rarely accomplished, as an average of eighty-seven must be maintained in all the various studies which the student takes up during the course.

Miss Manchester was graduated from the high school in June, 1911, and lived at home with her parents, Mr. and Mrs. John J. Manchester, at their home in Belvidere until her appointment by the school committee to her present position. She was 17 years of age when she took up her present duties at the high school.

MISS QUEENIE MANCHESTER

BARGE BLOWN ASHORE

Members of Crew Taken Off by Tug

BOSTON, March 7.—A northwest gale blew the incoming barge Whitman owned by the Degman Transportation Co. of New York ashore on Devil's bank at the entrace of the harbor early today. The crew of three men were taken off by the towing tug Fred E. Richards with some difficulty. The Whitman was the stern barge of a tow of three bound here from southern ports. The tow line was so long that the gale swept the Whitman to leeward before the tug could get under the lee of Deer island. The tug took the other two barges into the harbor and then ran back to the Whitman. After some clever work by Captain Miller of the tug the nose of the Richards was run up to the stern of the barge and the three men clambered to safety. It is believed that the Whitman can be floated although much of her cargo of phosphate rock will have to be lightered.

VAR-NE-SIS KEEPS UP REPUTATION

Lowell People Continue to Shout Praises of New Vegetable Remedy.

Mrs. Ellen F. Brown, who lives at 46 13th street, Lowell, says:

"I have had rheumatism off and on for years and about a year ago it attacked my hand and wrist so that I was unable to dress; it seemed to be in my very bones and I suffered terribly from it. Most medicines that I took disturbed my stomach and did not relieve me.

"I had taken Var-ne-sis but a short time before I began to feel better and today I am entirely cured and haven't a sign of the old trouble.

It is foolish for anyone to suffer from stomach trouble or rheumatism when they can be relieved almost at once by this new remedy Var-ne-sis. Hundreds of Lowell people will tell you what it has done for them. Write for the booklet to W. A. Varney, 25 Hamilton ave., Lynn, Mass. The Lowell agent is Dows, the druggist. Get Var-ne-sis before you go home tonight.

Something Novel for Lowell

The United Wall Paper Stores of America, in Nelson's dept. store, have just received and are today installing a novel wall paper display fixture from the Goldberg Display Fixtures Co. of New York. This fixture demonstrates 150 rooms papered complete, showing cut out borders, panels, and all the late decorative styles, thereby enabling the public to see models of rooms already papered, making it a pleasure to select new wall papers, seeing them as they really appear in the homes. This company has installed this new fixture at the expense of several hundred dollars for the convenience and pleasure of their Lowell customers. They are arranging to install them in all their New England stores soon, as they have proven to be so satisfactory to the customers in larger cities. In a week or ten days this company will throw open to the Lowell public one of the most complete wall paper stores in the east. While the painters are still at work they are selling all papers in the store at about 25 per cent. off the regular values.

FRIEDMANN DENOUNCED

German Doctor is Called a Faker

NEW YORK, March 7.—The first demonstration in America of Dr. Frederich Franz Friedmann's treatment, which the visiting Berlin physician declares is cure for tuberculosis, was given by Dr. Friedmann himself yesterday in the presence of physicians representing the city, the state and the staffs of hospitals of several cities.

Three patients, two men and a woman, were selected by Dr. Friedmann from 50 tuberculosis sufferers gathered from all parts of the city, all hopeful that they would receive treatment.

Calls Serum No Good

After the operation, Dr. Julius Broder physician in chief of the People's hospital, denounced Dr. Friedmann as a "faker."

This denunciation followed an announcement that Dr. Friedmann had refused to administer his serum to 12 patients who had been picked out for him by the other doctors. Dr. Broder said the German had found objections to every one of them.

"Dr. Friedmann should be run out of the country," declared Dr. Broder. "He is a faker. His serum is no good at all. He wants to try it on healthy people. I had a dozen incipient cases, with a full history of each case, but he would not try it on one of them."

It was learned, however, that following Dr. Friedmann's refusal to treat the 12 cases the other physicians gathered about him, and after much discussion, in which emphatic language was used, he finally consented to administer the serum to three persons.

Dr. Landsmann said he had himself administered the serum under the direction of Dr. Friedmann, because he wouldn't take the risk of allowing the visitor to administer it.

WOMAN FOUND DEAD

Had Securities Representing $15,000

EAST KINGSTON, N. H., March 7.—Bankbooks and securities representing more than $15,000 and $75 in cash were found in the home of Mrs. Dorothy Goodrich today when officers forced their way in at the request of neighbors who reported that Mrs. Goodrich had not been seen for some time. The woman was found dead in bed and in the opinion of the medical referee had been dead about three days. Death was due to natural causes. Mrs. Goodrich was 85 years of age and had lived alone for a number of years. So far as the authorities know she had no children or other immediate relatives.

New York Banker Held

NEW YORK, March 7.—United States Commissioner Shields held for removal to Washington today George G. Henry, the New York banker, charged with contempt for refusing to answer questions of the Pujo money trust committee. Henry's counsel immediately went before Judge Mayer in the federal district court and obtained his release on a writ of habeas corpus under $2000 bail. The writ is returnable on March 20.

If you want help at home or in your business, try The Sun "Want" column.

WILSON HOLDS CONFERENCE

Continued

through Secretary Daniels of the navy department that he proposed, so far as possible, to pursue a policy of publicity regarding what takes place around the cabinet table. Today's meeting, it was said, took up the work of organization where yesterday's left off. It is planned to make public in a formal way at the end of each session hereafter what has been discussed.

DEMOCRATS OF THE SENATE CHOSE SEN. CLARKE FOR PRES. PRO TEM

WASHINGTON, March 7.—Democrats of the senate today chose Senator Jas. Clarke of Arkansas for president protempore of the senate over Senator Augustus Bacon of Georgia by a vote of 27 to 14. The outcome was a great surprise, as it was considered Senator Bacon would be elected. The caucus choice is equivalent to an election in the senate.

PRES. WILSON TO RECOMMEND THAT TARIFF ALONE BE ACTED UPON BY EXTRA SESSION

WASHINGTON, March 7.—President Wilson's present purpose, it was learned today, was to accept the proposal of the house leaders and recommend that the tariff alone be acted upon at the extra session of congress.

PRES. WILSON RECEIVES NUMEROUS INVITATIONS TO ATTEND CIVIC AND STATE AFFAIRS

WASHINGTON, March 7.—President Wilson already has begun to receive invitations to attend civic and state affairs. Thus far he has received two such invitations, one from Louisville for Oct. 13 and the second from Cuero, Texas, for next November. The president has not yet either accepted or rejected the invitations, although it is regarded as highly improbable that he will attend.

Gov. James McGreary personally extended to the president the invitation to attend the centennial of the battle of the Thames to be held in Louisville. The celebration will be part of a general observance by 11 states of the dedication of the $1,000,000 monument to Commodore Perry, which is to be erected in Put-In bay. In that naval victory Gov. McCreary told the president, Kentucklans took a leading part.

The would be Texas hosts sent their invitation by Master Jack Howtherton, who appeared at the White House in the uniform of a Boy Scout and, accompanied by Senator Sheppard. The invitation was in the form of a huge turkey standing upward of 10 feet high and the letter of appeal to the president was wedged in the bird's bill.

TOO MUCH FOR THE JURY

New York Judge Throws Out Turtle Case

NEW YORK, March 7.—The disputed biological status of the turtle, whether animal or reptile, was left unsettled yesterday when Judge O'Sullivan threw out of the court of general sessions the charge against Capt. Cleveland H. Downs of the steamship Saratoga that he had cruelly treated 65 sea turtles during transportation to this port.

The case was before Judge O'Sullivan on appeal from a decision by Police Magistrate Freschi, who ruled that turtles were animals, had nervous systems and suffered pain, Capt. Downs, according to the police magistrate, had therefore treated the turtles cruelly when he had caused their flippers to be pierced with wires and had kept them on their backs during the voyage.

Judge O'Sullivan dismissed the case on the ground that no jury could ever reach a decision on the question.

NECK BROKEN 2 YEARS

North Adams Boy Only Just Discovers it

NORTH ADAMS, March 7.—Oliver Roberts, aged 18, a public school athlete, has been going about with a broken neck for two years and did not know it. Two years ago he was hurt playing football, and recently his neck began to cause him pain.

A physician found the sixth cervical vertebra dislocated, if not fractured, several inches of the upper part of the spine out of place and the first rib in the right side drawn up at an angle by the pull of the muscles and forming a hard lump at the base of the right side of the neck.

The doctor recognized the case as unusual and arranged for an X-ray examination in the New Hopkins Memorial Laboratory and disclosed conditions in accord with the doctor's diagnosis. However, two more X-ray examinations will be made and it is possible that the case will be called to the attention of a specialist.

OLIVE Tablets OIL the Bowels

A Physician's Substitute for Dangerous Calomel

When you feel that your liver and bowels need help take Dr. Edwards' Olive Tablets, substitute for Calomel. Calomel is effective, but dangerous—causing bad after-effects.

Olive Tablets are especially made to take the place of Calomel. Dr. Edwards for years has been Calomel's foe. He saw its dangers and its disadvantages in 17 years' practice, treating patients for all kinds of liver and bowel complaints. In his efforts to do without Calomel he developed his now famous little olive-oil-colored tablets. Olive Tablets are mild but effective. Safe and sure. Pleasant to take but unfailing in results.

Olive Tablets oil the bowels just enough to start Nature's own action, and they tone up the liver at the same time. They are made from a rare combination of vegetable compounds mixed with olive oil.

If you want to regain that feeling of joyous buoyancy and clear thought take Dr. Edwards' Olive Tablets. They work like a vacation. 10c and 25c per box.

"Every little Olive Tablet has a movement all its own."

The Olive Tablet Co., Columbus, O.

For Your Easter Suit

Our full line of Spring Woolens are ready for your inspection, with a larger and better assortment than ever before of all the latest shades, including the new grays, browns, fancy and plain blues.

SUIT OR TOP COAT To Your Measure **$15, $18 And $20**

According to the Quality of the Goods Selected.

Upon leaving your order we will make you a STRICTLY HIGH-GRADE CUSTOM-MADE HAND-TAILORED SUIT that you would pay $25.00 to $35.00 for elsewhere. Every garment tried on, basted before finishing and made in our own workshop on the premises.

OUR MISSION: Tailor-Made Clothes at Ready-Made Prices.

BELL THE TAILOR

320 Merrimack St., Lowell Open Evenings

Delivery At Your Convenience

THE POMONA GRANGE MEETING

Heard Lively Discussion of Ellis Milk Bill by the Author and Others

The Middlesex North Pomona grange held its monthly all-day session at the Centralville Odd Fellows' hall today, the first Friday in the month. The afternoon session was thrown open to the public as is the rule at these meetings but the morning session was exclusively for the members of the order.

The lecturer, Mrs. Sarr, presided at the forenoon meeting. The feature of this meeting was the paper which was composed and read to his fellow members by Mr. Bert A. Cluff of the Dracut grange. His topic was "How to Select a Good Cow and How to Care For It After You Get It." The paper proved very interesting as well as instructive for the majority of those present are engaged in agricultural pursuits and Mr. Cluff's ideas were accepted by all as a very fine exposition of the subject. A general discussion was in order after the paper had been read and several additional points of importance were introduced by other farmers.

The members of the society received an agreeable surprise when Worthy State Master Gardner of the grange entered the hall just previous to the opening of the exercises. This officer had not been expected by the committee on arrangements. He was warmly greeted by the officers of the local branch of the order and occupied the seat of honor at the meeting. Mr. Gardner was also accompanied by Past Worthy State Masters Warren C. Jewett and George S. Ladd and State Overseer of Granges E. E. Chapman. All of these men are prominent figures in grange functions throughout the state and the members in attendance at the meeting considered themselves very fortunate in having the opportunity to entertain them.

An elegant jeweled past master's pin was presented to Mr. James H. Ruth, the former past master of the order, by State Master Gardner. Mr. Ruth comes from Billerica and has served the grange for many years.

Dinner was served at 12.30 o'clock by the members of the Chelmsford grange in the hall downstairs. Each grange is taken in alphabetical order for the dinner service and although there is a great deal of work involved in its preparation there is also sport and fun-making enough to more than outweigh the trouble. The dinner as usual, was a complete success and the grangers from Chelmsford served over 125 people. Mr. Fred L. Fletcher and Mrs. Frank J. Spaulding were in charge of the refreshment committee.

The afternoon session found Representative George H. Ellis of Newton in the speaker's chair and his subject was "The Ellis Milk Bill and Why It Should be Passed." This bill is the personal creation of Mr. Ellis and his arguments in behalf of the bill were listened to with close attention. The Pomona adopted sentiments at complete variance with the spirit of this bill at a previous meeting and the Newton representative's motives for giving this talk were for the purpose of making converts of the grangers here. The arguments, pro and con, were at times very spicy and proved a rare treat to a disinterested spectator. Whether Mr. Ellis accomplished his errand or not would be a hard question to decide.

There were three papers read for the benefit of the lady members on the subject, "How to Conduct a House-Cleaning." Mrs. Florence Buck of Wilmington gave her views on "How to Do the Work," Mrs. James Ruth of Billerica told "How to Get the Meals," and Mrs. W. A. Sherbourne of Tyngsboro showed "How to Induce Men to Help." These papers were much enjoyed by the men as well as the ladies and Mrs. Sherburne's humorous paper was roundly applauded.

Mrs. John F. Parker of the Chelmsford grange gave several well received vocal selections, while the readings of Mrs. Perley White of Reading proved a very fine feature of the entertainment.

The announcement was made that the next state session of the grange will be held at Boston on December 9, 10, 11. The meetings will all be held at Tremont Temple and the grangers have engaged all three of the larger halls for these three dates. A huge agricultural exhibit will be inaugurated at the Boston meeting which will be thrown open to the public free of charge, at which the finest assortment of farm products that the state affords will be shown.

NORTH BILLERICA

The weekly whist party held last night under the auspices of the Father Mathew T. A. society was well attended and some very good games were played. The winners were: Ladies, first, Miss Lillian Buckley; second, Mrs. D. J. Dewire; booby, Mrs. John Trainor; men's, first, Mr. Arthur Mahoney; second, substitute; booby, Carrol Delehanty.

Mr. D. Johnson MacDonald, who has been ill at St. John's hospital, is convalescing and has returned to his home on Fletcher street, Lowell.

Loan of $6,000,000

GENEVA, Switzerland, March 7.—The Servian government today negotiated a loan of $6,000,000 at 7½ per cent. interest with a Swiss banking group. The money is to be repaid within three months after the signature of peace between the Balkin allies and Turkey.

WOMEN WHO WORK

Day after day the same hard routine. No chance for rest. Nervura is the one safe and sure strengthener.

Dr. Greene's Nervura

Office 597 Albany St., Boston. Advice free, in person or by mail.

SUPERIOR COURT HERE

Criminal Session Next Monday Morning

On Monday morning, March 10, the criminal session of the superior court will be held at the court house in Gorham street, starting at 10 a. m. Those against whom the grand jury yesterday returned indictments will be arraigned. They are Harvey W. Burnett, breaking and entering and larceny; Thomas J. Burns and Martin P. Dunn, breaking and entering and larceny, and Edward Gray, breaking and entering and larceny. These are all Lowell cases. Against Burnett there are several counts of breaking and entering and larceny, the thefts having been committed at the cottages and camps in Tyngsboro.

Athletics Seconds Break Camp

SAN ANTONIO, March 7.—Manager Connie Mack and the second team of the Athletics which has been in spring training here will start on the return trip to Philadelphia today. The "regulars" will leave a week later. The schedule calls for 28 games. The recruit team members will include Eagan and Schang as catchers! Bray, Orr, Fritz and Flick as infielders; Daly and Stevenson in the outfield and Pitchers Brusk, Taft, Durning and Coltrell.

FOR

Your Trees

TREE PRUNERS

6 feet .65
10 feet .85
14 feet 1.00
16 feet 1.25

Extra Pruner Blades and Springs 10c Ea.

Heavy Tree Scrapers, 50c

Tree Climbers, Per Pair $1.50

Creosote, Per Gallon 35c

Tanglefoot, 1, 3, 10, 20 Lb. Cans.

FREE AUTO DELIVERY

Adams Hardware & PAINT CO.

404-414 Middlesex St.

Wood's Bundle Sale

TODAY

DON'T MISS IT

GEO. H. WOOD 135 Central Street

FREE!

A Full Size 50c Box of Make-Man Tonic Tablets

Are you weak and nervous? Do you suffer from backaches, rheumatism, or kidney trouble? Are your stomach and digestive organs constantly getting out of whack, so that you can't enjoy your meals any more? Are you losing weight? Do you sleep poorly? Is your body weak and crying for something that is lacking? What you most likely need is more rich, pure blood coursing through your veins, giving life and vigor to your entire system. Your body is famished. Your entire system is crying for nourishment. What you need is a tonic, a health-giving, pure-blood-making tonic—*Make-Man Tonic Tablets*—they help make men and women strong; they give new life, new strength, to impoverished, run-down, over-worked nervous systems. In order that you and every one who does not know these wonderful health-giving, life-saving tablets, we make this unusual offer: Simply cut out coupon, fill in your name and address—send no money—just the coupon, and you will receive absolutely free, our regular 50 cent box of *Make-Man Tonic Tablets*. Remember, send no money, there is no string tied to this offer, all that we ask is that you try this 50-cent box. Take every tablet (as per directions) and we know that in a few days you will marvel at the results. Don't put it off until to-morrow, cut out this coupon now, start today on the road to health. *Make-Man Tonic Tablets* will show you the way. We are willing and anxious to give you a full size 50c box free, then judge for yourself, whether or not they can be of help to you. Can you resist so earnest an appeal? For your own sake and those who love you, cut out this coupon today, at once and mail it to us. *Make-Man Tonic Tablets* are sold at all drug stores 50c a box on a guarantee or money refunded.

CUT OUT THIS COUPON

MAKE-MAN TABLET CO., Dept. 269 Make-Man Bldg., Chicago, Ill.

I have never used Make-Man Tablets before and wish to receive, free, a full size 50-cent box.

Druggist's Name.....

My Name.....

Address.....

One box only to each family

Sold and recommended by by Falls & Burkinshaw, Druggists, 418 Middlesex St., Lowell. Also Chelmsford Centre.

DRUNKENNESS

Is a curable disease, which requires treatment. The ORRINE treatment can be used with absolute confidence. It destroys all desire for whiskey, beer, or other intoxicants. Can be given in the home. No sanitarium expense. No loss of time from work. Can be given secretly. If after a trial you fail to get any benefit from its use your money will be refunded.

ORRINE is prepared in two forms: No. 1, secret treatment, a powder; ORRINE No. 2, in pill form, for those who desire to take voluntary treatment. Costs only $1.00 a box. Come in and talk over the matter with us. Ask for booklet.

Riker-Jaynes Co., 119-123 Merrimack street.

THE FORD RING

SEAMLESS

Never fails to satisfy in every respect — quality, style, workmanship, price, guarantee.

Skilful remounting of Diamonds. Wedding Rings made to order at once. Special orders in all styles of Rings given careful attention.

OUR LINES OF JEWELRY IN GENERAL CONSIST OF THE BEST MAKES—FULLY GUARANTEED

We carry an immense line of STONES in all grades.

WILLIAM H. FORD
Ring Manufacturer and Jeweler
581-583 MERRIMACK ST., LOWELL, MASS.
ESTABLISHED 1892

Emblem Jewelry in rings, scarf pins, charms, buttons, pins, etc.

THE STATE FORESTERS REPORT

Interesting Review of the Crusade Against Moth Pests—Cost to Cities and Towns

The state forester, F. W. Rane, has submitted to the general court of Massachusetts his ninth annual report, and indeed the book which contains 108 pages is very interesting. It would be too long to print the entire report, but a few notes of interest to the local residents may be well received. The report is submitted in accordance with the provisions of chapter 403, section 5, Acts of 1904.

Mr. Rane states in his introduction that the year 1912 closes an extremely active season in the state forester's department. He says forestry work generally has met with enthusiastic support at the hands of our people, and it is a pleasure to serve in a public capacity under such favorable auspices.

Relative to the Boy Scouts the report contains the following:

We have within the commonwealth of Massachusetts 7000 boy scouts. These are divided into 250 separate companies, each company being in charge of a scout master or assistant scout master. As soon as the fire season started in the spring we supplied each scout master and assistant with a copy of the fire law and instruction book, thus enabling them to instruct the members of the different companies relative to the forest laws.

The reports received do not show that the boy scouts have been instrumental in causing a single fire, but do show that they have extinguished several brush fires and have patrolled the railroad right of way in different localities, extinguishing fires, and it is but fair to assume that the educational work done through the scout masters has resulted in the prevention of many fires. When necessary to have camp fires they have always complied with the law by applying to the town forest warden for the necessary permit, the same being granted when weather conditions were favorable.

Deputy Fish and Game Commissioners

It is gratifying to report the efficient forest fire work accomplished by the deputy fish and game commissioners of the state. While their duties are confined, in general, to the protection of the fish and game, section 239 of the Acts of 1907 also gives them authority to arrest without warrant any person found in the act of unlawfully setting a fire, and under section 20, Revised Laws, they have power to summon necessary assistance to extinguish fires, which gives them the same powers and duties as are vested in a town forest warden except that they do not have authority to issue permits. They were supplied with copies of the forest fire laws early in the season, and their names were placed on our observation list, together with their address and telephone numbers. The observers were instructed to call them only when necessary. The reports received at this office show that they have been instrumental in extinguishing nearly 100 fires. I believe that in future years marked results will be shown by the co-operation with the fish and game deputies during severe droughts.

Brown-Tail Moth Suppression

The moth work has gone forward in a definite and systematic way and we have every reason to feel encouraged by the results.

In my last year's report a definite recommendation was outlined whereby the state appropriation should be lessened $65,000 last year and $50,000 each year thereafter for three years. I am still of the opinion that we should carry out that policy. Such a gradual curtailment on the part of the state would not interfere with the efficiency of the work.

In dealing with the moth problem I am frank to say that every endeavor is being made to impress our employees with the idea, already alluded to in another place in this report, that forestry is the solution. This means that we are to change our point of view from a policy that is unpopular and expensive, although necessary, to a constructive one, namely, the conservation of our forests. What a showing could be made were we able to utilize the present expenditure in moth work for pure forestry! It is firmly believed that with a consistent policy we may attain that much-coveted goal.

The practice of furnishing with supplies in place of money the towns and cities that the state reimburses has been carried out for the past three years, with great economy to the state.

During the past season some readjustments have been made in the moth divisions. Three of the division superintendents were supplied with runabout automobiles in place of motor cycles, and this made possible their covering larger territories. The price of runabouts has now reached a point where they can be used economically.

Work on State Highways

Among the cities and towns in which work has been done and paid for by the highway commission are the following:

Andover, $85.63; Billerica, $63.75; Chelmsford, $85.60; Dracut, $68.10; Lowell, $28.31; Methuen, $95.30, Tewksbury, $93.27; Tyngsboro, $147.00.

Field Meetings of the State Grange

No more potent factor exists for the uplift of humanity and the promotion and advancement of all contributory agencies to material prosperity in rural communities than the work of the order known throughout the country as the Patrons of Husbandry. Nearly every town and village in Massachusetts has its grange hall, where at stated intervals the members of the order gather and discuss questions of importance relating to the welfare of the nation, state or their local communities. The objects of the order are to aid in the development of everything which may add to the wealth and power of the nation, and bring to its people the fullest measure of comfort and happiness. In order to stimulate the interest of its members in all movements for the betterment of economic conditions in Massachusetts, the state master, Charles M. Gardner, this year arranged for and held a series of field meetings that were addressed by representatives of various state departments, each of whom spoke in detail of the work of his department. The state forester's office was represented by the secretary, Charles O. Bailey, at the meetings held at Pembroke, Greenwich Village, Montague, Templeton, Monterey, Blandford, Sunderland and Dartmouth. The work of reforestation, the development of the forest fire system, and other branches of forestry were discussed by the speaker, and the decidedly marked interest manifested by the audience at each meeting was extremely gratifying, and must be regarded as an indication of the enthusiastic favor with which the forestry movement is held generally by the people of the commonwealth.

Supplies

Among the list of towns and cities, with amount of supplies for moth work furnished for the year ending Nov. 30, 1912, are the following:

Andover, $2543.15; Billerica, $453.23; Chelmsford, $630.92; Dracut, $1851.12; Lowell, $2314; Tewksbury, $1994.84; Tyngsboro, $187.35.

LOWELL WOMAN HONORED

Mrs. Blanche A. Roussin Fredette—Author of "Wilson March" Receives Letter From President

Those who attended the inauguration exercises of President Woodrow Wilson, heard for the first time the "Wilson" march, played by one of the brass bands in attendance, and the Lowell people who were there greatly appreciated this musical composition, especially for the fact that it is from the pen of a Lowell woman, Mrs. Blanche A. Roussin-Fredette, daughter of Truant Officer Camille Roussin.

Mrs. Fredette has received direct from President Wilson, through his secretary, a personal letter in which the genial executive of the country expresses his thanks for this complimentary musical composition dedicated to him, and wishes the composer, a prosperous year. The letter is as follows:

Woodrow Wilson,
35 W. States street, Trenton, N. J.
Jan. 16, 1913.

My Dear Mrs. Fredette:

Gov. Wilson has requested me to acknowledge the receipt of your letter, and to thank you most warmly for your beautiful march.

Accept his best wishes for a prosperous New Year.

Very truly yours
J. P. Tumulty,
Sec. to the governor.
Mrs. Blanche A. Roussin-Fredette,
Lowell, Mass.

Mrs. Fredette is widely known in this city, especially in musical circles. For a long time she was a soloist at St. Jean Baptiste church, and now she is a teacher of piano and voice, her studio being at her home, 3 Salem street. She is the author of several fine musical pieces, but the Wilson March, according to many who have played and heard it, is certainly her best composition. It is on sale at every leading music store in the city.

Everybody is going to attend the big jewelry sale at 156 Merrimack street.

Monadnock Club

The members of the Monadnock Athletic club held a meeting at the home of Thomas Bodkin, 16 Adams street and discussed important matters. Great interest is manifest in the affairs of the club by the members and several applications for membership have been received. The club is prospering and gives every indication of being more than usually successful this year. BITS

When Every Noise Gets "On Your Nerves"

When you have so far lost control of your nerves that you "fly to pieces" over the least little noise or excitement, it is high time to give your nerves a rest and to build up your blood. You are keeping up on your nerves alone. Your pale, sallow complexion shows that your blood is thin and watery. Your whole system is weak and run down. The drawn look, the sunken eyes, the deepening lines about the mouth and forehead, the loss in weight, are plain signs that the nerves and body are being poorly nourished. Your nervous energy and will power are all that is standing between you and a complete nervous breakdown.

Don't put off taking Dr. Williams' Pink Pills any longer. You may be nearer a collapse than you think. Few people know their endurance. Dr. Williams' Pink Pills build up, purify and put your blood in shape to properly nourish your exhausted, over-strained nervous system. They contain no opiates or harmful drugs. They give strength, not stimulation.

Go to the nearest drug store today and get a fifty cent box of

DR. WILLIAMS' PINK PILLS FOR PALE PEOPLE

or better still get six boxes for $2.50. If this is not convenient, they will be sent, postpaid, upon receipt of price, by the Dr. Williams Medicine Co., Schenectady, N. Y. The helpful booklet, "Diseases of the Nervous System," will be sent free on request.

ONE KILLED IN COLLISION

Auto Ran Headlong Into Trolley Car

DENNIS CODY CRUSHED TO DEATH —THREE OTHERS INJURED

Herbert L. Wardner, the Chauffeur, Placed Under Arrest—He Failed to Swing to Right After Passing Car

BOSTON, Mar. 7.—One man was killed, one woman had her left arm broken and two other occupants of an automobile were badly shaken up just before 10 o'clock last night, when Herbert L. Wardner, of 29 Eldon street, Dorchester, turned his automobile from behind a south bound street car on Washington street near Winter, and crashed head-on into a north bound East Boston car. Wardner is held at station 4 pending police investigation.

Dennis Cody of 144 Worcester street was killed after he was crushed between the windshield and the seat of the automobile, a woman said to be his wife, had her leg broken, another woman was slightly injured and was treated at a nearby drug store and Wardner, owner and driver of the car, had his leg badly twisted. The motorman of the street car escaped injury, though the front of the car was stove in, and the auto was wrecked by the collision.

Wardner, returning, he said, from a dinner party, was following close on the heels of a street car along Washington street. At Winter street the car halted, and Wardner swerved his machine to the left, upon the north-bound tracks.

He did not see that East Boston Ferry-Roxbury Crossing car approaching, and crashed into it before he or the motorman could put on the brakes. The motorman was John Foley, and the conductor of the car was Howard Raynard.

Wardner and Cody were sitting on the front seat of the automobile, the former at the wheel on the right hand side. Mrs. Cody and another woman, who managed to leave the scene before her name was learned by the police, occupied the rear seat.

The steering gear saved Wardner when the crash came. The glass of the wind shield, not only cut Cody, but the brass frame work helped to pin him between it and the seat. He was alive when the ambulance from station 4 arrived, but died on the way to the Relief hospital.

Wardner temporarily disappeared, while the unnamed woman was taken to a Washington street drug store, and was treated for minor injuries. Mrs. Cody was found to be suffering from a broken arm and was taken to the Relief hospital in the ambulance in which Cody died.

Soon after 10 o'clock Patrolman Michael Trayers of station 3 found Wardner wandering aimlessly around at School and Tremont streets. When questioned he said he had been in an auto accident. He was taken to the City Hall avenue station and the transferred to the Lagrange street station.

He refused absolutely to disclose the name of the woman who had been treated at the drug store. He was uncommunicative about the affair, beyond the fact that he had driven the car and had been accompanied by Mr. and Mrs. Cody. He said they had been to a dinner party, but would not say where.

Albert Shapiro, 65 Phillips street; Frank J. Croy, 67 Beacon street, Somerville; Frank F. Brugman 116 Brooks street, East Boston, and Michael Tirk, 276 Cambridge street gave their names to the police as witnesses of the accident.

Cody, whose body was removed to the North Grove street morgue, is a shoe worker, said to be employed at the Plant company in Roxbury. Wardner is an architect at 93 Federal street.

Wood's bundle sale. Every 25th bundle contains a present extra to purchaser. Sale started this morning. Bundles, 25c.

Decorations for Easter Table

At a luncheon to be given during Easter week the table decorations will consist of four pots of fall ascension lilies placed at the four corners of the board. The pots in which the flowers will be massed are of glass, the very newest conceit in flower receptacles.

In the center of the table will be one of the branching candelabra with eight candles, shaded by pierced silver shades over thin, pale green silk linings. Cut glass and silver dishes filled with green candies, olives and salted almonds will be grouped about the candelabra, and at each place will be a small white pasteboard slipper with the guest's name.

Lemon Juice

It is surprising how much more juice you can get from the heated lemon. Place the lemon in a heated oven, and it will yield more juice than one that is squeezed when cold.

AMUSEMENT NOTES

Opera House

Only four more performances by The Lonergan Players of Charles Klein's thrilling play, "The Gamblers," and then will pass into history as excellent a series of performances as are often witnessed at the hands of a stock company. Next week "Raffles" will be the offering of this company and as a special feature of the engagement Mr. Lonergan will himself return to the cast and be seen in the part of "Raffles," a character in which he has appeared many times and in which this finished actor is seen at his best. Mr. Grew, Mr. Charles, Mr. Allen, Miss Booth and in fact the entire cast as now appearing in "The Gamblers" will be seen in next week's bill. "Raffles" is the play in which the eminent English actor, Kyrie Bellew appeared for an entire season at Wallack's theatre, New York city, and is melodramatic, with a pretty love story and with a liberal supply of comedy. The ingenuity and daring of this clever cracksman in his efforts to throw the detectives off the track form a series of dramatic situations that never lack in sensational interest. The various characters have been assigned to splendid advantage in this excellent organization and with the added feature of Mr. Lonergan in the cast a performance that will establish a new record in excellence for a stock may be looked for. "Raffles" will be given every evening and with the usual daily matinees that commence on Tuesday. Seats for all performances are now on sale at the box office.

The Playhouse

If you are partial to good, clean, bright comedy, then do not miss seeing The Drama Players in "The Marriage of Kitty" during one of the few remaining performances. The piece is unusually clever, has situations that will bring laughs, and relates a story that's most interesting. All of the characters are rather true to life and are presented in a most pleasing manner. The piece is artistically staged. Next week the offering will be "The Profligate," a highly dramatic four-act play by Arthur Wing Pinero.

Merrimack Square Theatre

Lovers of romance will like "A Dream of Killarney," the leading vaudeville offering at the Merrimack Square theatre this week. The sketch, as the title readily indicates, is one of those delightful playlets of Irish life in the Emerald Isle and is surrounded by all the quaint and enjoyable atmosphere characteristic of the land of the shamrock. The other acts are all of a high standard of excellence, while the motion pictures of the inaugural ceremonies of Woodrow Wilson at Washington last Tuesday held large audiences at both performances yesterday interested. They will be given again today and tomorrow for the last times. Don't miss them.

Keiths

The announcement is made that Gus Edwardes' "Kid Kabaret" will be the leading act at the Keith theatre, next week. It is a big juvenile act, with 20 lads and lassies featured in it. Rice & Dore's water carnival is doing a wonderful business this week. The 12 mermaids are startling features, as are the log rollers. David Higgins has a polished little play called "Stop, Thief!" and Dorothy Richmond in "A Midnight Marriage" also has a most unusual playlet. Paul Kleist in "The Land of Dreams," mixes pantomime, electrical effects and music, and Wyer & Sheldon, classy vaudevillians, are above the ordinary. Other good acts on the list are: Lewis & Demont, singers and comedians; Irene Delys, ingenue; Lee & Perrins, acrobatic dancers. Seats for the remaining performances of the week may be obtained in advance. 'Phone 28.

The Kasino

Where are you going my pretty maid? Going to the Kasino, sir, she said: to the Kasino, where all my friends are found enjoying the fun of the merry-go-round. Yes, there is just one Kasino, situated on Thorndike hill, exposed to the bracing ozone always circulating in that section, adequately protected from the cold of winter, the Kasino offers roller skating under ideal conditions. That Lowell people appreciate it cannot be doubted.

Boston Auto Show

Beginning tomorrow, the Mechanics building will present a scene of hustle such as the staid old building has never seen before. In preparation for the Boston auto show, which opens next Saturday evening, more men will be employed than ever before. This is owing to the very elaborate decoration scheme contemplated and the short space of time given to prepare.

Boston will see this year, without exception, the most beautiful stage setting ever given a trade show or any event of like character. Then besides this, the list of exhibitors comprises practically the complete line of recognized manufactured cars made in the entire United States.

Up to the present time, with entries coming in every day at the rate of one or two, there are more different makes and styles to be shown than were at the combined New York shows at the Madison Square Garden and Grand Central Palace.

The dealers are on tiptoe in anticipation of great results and everything is being done to make this, the 11th annual automobile show, the greatest and most successful in the history of the trade.

Manager Chester I. Campbell and his entire force have been busy for the past few weeks, and as is usual in all previous shows under his management when the doors are opened next Saturday evening, a complete and completed show will result. There will be four orchestras this year. Grand hall, Exhibition hall, basement and Paul Revere hall, being provided for. The usual popular priced restaurant will provide for the inner man, so one may come to the show at 10 a. m. and stay all day until the "All out" cry at 10.30 p. m. As usual, Wednesday, March 12, will be "Society day."

THE GILBRIDE CO.

NEW SPRING DRESS GOODS

TODAY WE MAKE OUR FIRST COMPREHENSIVE SHOWING OF DRESS GOODS FOR 1913

An occasion of absorbing interest to all fashion leaders and indeed to every woman who desires to secure the leading styles and colors for her spring and summer wardrobe.

From years of experience you know that our displays of dress goods include that satisfying choice of high class authoritative fabrics, which enables our customers to find exactly what is wisest and best for all ages and all needs.

Mention of a Few Follows:

MOHAIRS—A beautiful line of pencil stripes, real value 50c, for ..... **39c Yard**

FRENCH SERGES—Yard wide, in all the new shades, priced ..... **50c Yard**

WOOL MIXTURES, 56 inches wide, suitable for coats and skirts, for ..... **59c Yard**

NUN'S VEILING—45 in. wide, all leading colors, for **69c Yard**

SHEPHERD CHECKS—45 in. wide, black and white and blue and white ..... **75c Yard**

CREAM SERGES—At ..... **59c, 75c, $1.00 and $1.25 Yard**

EPINGLE SUITING—A pronounced favorite, 54 inches wide, **$1.50 Yard**

WOOL POPLINS—In all shades, 40 in. wide ..... **75c Yard**

CREAM WHIPCORD ..... **$1.00 Yard**

CASTORIA
For Infants and Children.
The Kind You Have Always Bought
Bears the Signature of Chas. H. Fletcher

Always Reliable

Relief from the ailments caused by disordered stomach, torpid liver, irregular bowels is given—quickly, safely, and assuredly—by the tried and reliable

BEECHAM'S PILLS

Sold everywhere. In boxes, 10c., 25c.

Let Postum Cheer This Lucky Year '13

Ever stop to think that we make most of our own troubles?

That wrong living causes more doctor bills than epidemics?

Wave away the nervous, bilious, fretful days of coffee drinking by a change to

Instant Postum

A great many coffee drinkers found out the value of Postum by actual test in 1912. More will in 1913.

This delicious beverage tastes much like mild Java, but is guaranteed absolutely pure and free from "caffeine," the harmful, trouble-making drug in coffee.

Grocers everywhere sell more and more Postum every year.

"There's a Reason"

J. L. CHALIFOUX CO.
COR. CENTRAL & MIDDLE STS.

—OUR—

38th Birthday Sale

NOW GOING ON

THE SUN CLASSIFIED ADVERTISEMENTS

TO LET

THOROUGHLY CLEAN, SUNNY 5-room tenement to let; toilet and shed on first floor; gas; handy to mills; price $2.25 per week; No. 25 Fulton st., Centralville. Apply 276 Westford st.

FURNISHED ROOMS TO LET BY week, with steam heat and gas, from $1 up; by the day or night. 25c up. 78 Central st.

FURNISHED ROOMS AND LIGHT housekeeping rooms to let; also, three-room furnished tenement. Apply 387 Central st.

PLACE TO MAKE MONEY. BOARDing house to let; plenty of boarders; $4 a week, no washing; sure pay from the office. Houses and land for sale. Inquire Eustache Christman, 154 Woburn st., South Lowell.

LARGE DOWNSTAIRS FRONT room to let; heated; modern conveniences, at 573 Central st.

NEWLY FURNISHED ROOMS FOR light housekeeping. Apply 179 Middlesex st.

FIRST CLASS BOARD AND ROOMS to let; steam heat; most desirable residential district in the city; one minute's walk from Westford st. car line. Inquire Mrs. Nettie Saunders, 68 Gates st. Tel. 2585.

ROOM SUITABLE FOR BARBER shop or business office, to let, on second floor of the Harrington building, 52 Central st.

FOR RENT

—IN THE—

HARRINGTON BUILDING

52 Central Street

Splendid rooms on the second floor, suitable for Physician, Dentist, Tailor, Barber, Dressmaker or Real Estate dealer. Also offices on the third floor. Rent reasonable. Apply to D. J. Harrington, New Sun Building, or at The Sun Office.

What Our Customers Say of

The New Vacuum Clothes Washer, Price $3.50.

"With three little children, how did I ever do without it?"
MRS G. D. DOBBS, N. Y.

BRADLEY BUILDING
175 Central st., Room 229. Tel. 1381-5

CUT PRICES ON

LEATHER GOODS

DEVINE'S

124 MERRIMACK STREET
Repairing, Etc. Telephone 2150

FOR SALE

INTERIOR PLAYER PIANO, 65 note, mahogany, sell for $300. Hallet & Davis baby grand $85. Write Mrs. Robinson, suite 1, 866 Huntington ave., Boston, Mass.

TWO-SEATED SLEIGH AND POLE, single sleigh, carryall and pole, top buggy, wide track, for country roads, for sale; bargains. Call 648 Central st.

MODERN MAHOGANY UPRIGHT piano for sale; good as new; in perfect condition; cost $225; will sell for $125. Call 35 Elmwood ave, off Bridge st.

50 WHITE LEGHORN HENS, 50 pullets and 10 white leghorn cockerals, for sale; Scott's strain. Scott's S. C. Minorcas for eggs and show room. Robert Scott, 99 Epping st., Wigginsville.

HORSE, 1100 LBS., FIVE SETS OF harnesses, 1 open wagon, 2 sleighs, 1 carriage, for sale. Here is a bargain, all $65. Mr. Edwards, 3 Cutler st., cor. Broadway, Somerville, Mass. Tel. 34 M.

FARM WAGON FOR SALE, WITH hay attachment; also square wagon and buggy without top; cutter sleigh. Call and see me. John Keefe, 245 Tenth st.

SADDLE, BRIDLE AND LEGGINGS for sale; in good shape. Apply Goodale's drug store, Central st.

LODGING HOUSE FOR SALE; 16 rooms; all furnished and let; located on the best part of Moody st. Address J. 1, Sun Office.

WE HAVE SOME GREAT BARgains in second hand upright pianos. Prices from $50 up. 747 Merrimack street.

INCUBATOR FOR SALE; IN GOOD condition; can be seen at 44 Hale st.

MANURE FOR SALE IN LARGE OR small lots. Inquire John Brady, 155 Church st. Tel. 975-1.

CHAS. DUPRA'S CHAMPION LAYing strain of R. I. Reds and Plymouth Rocks, 50c per setting. 54 Clifton st., Wigginsville.

HOT WATER HEATING BOILER for sale, at a wonderful bargain at 40 Varney st.

ROLLER CANARIES FOR SALE. Males and females. 102 Cross st.

PROF. EHRLICH'S "606"

SALVARSAN

Administered in the veins at Dr. Templ's Lowell office. NO LOSS OF TIME from business. NO PAIN. Locomotor ataxia and various forms of skin disease arising from blood poison.

This solves the problem of the centuries and rids the world of the WORST SCOURGE that the human race has known. RESULTS IMMEDIATE. Wassermann blood tests made. Also treats cancers, tumors, all acute and chronic blood and nervous diseases of men and women, hydrocele, varicocele. Stricture, prostatic diseases piles, fistula, fissures, ulcers, and rectal diseases WITHOUT THE USE OF THE KNIFE. Diseases of the eye, ear, nose, throat, skin, stomach, liver, kidneys, bladder, bowels, and rectum, epilepsy, and all nervous diseases.

Terms always made to suit the convenience of anyone applying for treatment, and very reasonable charges. Do not treat elsewhere until you have investigated methods and terms. Lowell office, 97 Central street, Mansur block, Wednesdays 2 to 4, 7 to 8; Sundays, 10 to 12.

Consultation, Examination, Advice FREE

HELP WANTED

SEVERAL RELIABLE AND EXPERIenced salesladies wanted for our New England wall paper stores; good salaries and promotions to competent persons. Apply at once in person, or letter with full references, experience, etc., to L. R. Wilson, New England mgr. United Wall Paper Stores of America, in Nelson Dept. store, Colonial bldg., Lowell, Mass.

MEN WANTED TO DRIVE LOGGING teams; $3 per week; rain or shine. Mr. Tremblay, Chelmsford. Tel. 2022-2.

EXPERIENCED GIRL WANTED IN candy store; living at home; also experienced girls in worsted mill. City Employment Office, 121 Central st. Tel. 234.

MANAGING SALES AGENT WANTed for Middlesex county for the best factory specialty on the market, can make $2000 or $3000 devoting part time, must be financially able to invest $400 for necessary stock. Call or address C. G. Hurlburt, Richardson House.

ELDERLY WOMAN WANTED TO care for two children. Call 117 Cushing st.

ALL ROUND CABINET MAKER wanted. Apply at once. F. W. Cragin, 46 Fletcher st.

FIRST CLASS WOOD WORKER ON wagon work; also second hand in paint shop wanted. J. H. Nason, West Boxford, Mass.

MAN WANTED TO WORK IN A store nights; must be able to give references as to honesty and habits. A steady place for the right man. Address G 10, Sun Office.

SALESMAN WANTED TO SELL monumental work in Lowell, Lexington, Concord, and nearby territory, for one of the largest firms in New England, between the ages of 28 years and 40 years. Must be of good habits and appearance, and a hustler. Experience not essential if applicant has salesmanship ability. Address K 2, Sun Office.

GOOD, RESPECTABLE MIDDLE aged woman wanted to do light housework and mind children. Address K 12, Sun Office.

OPERATORS (MALE) WANTED ON No. 5 machines; also hand pullers over on men's Goodyear welts. Apply Stover & Bean, Hood bldg.

YOUNG MAN WANTED AT ONCE, to learn drug business. Call at Goodale's Drug Store, Central st., cor. of Jackson st.

RAILWAY MAIL CLERKS WANTed for parcel post. $90 month. Lowell examinations May 3rd. Coaching free. Franklin Institute, Dept. 155 B, Rochester, N. Y.

LOCAL REPRESENTATIVE FOR magazine wanted; good salary for hustler; give references and past experience. National Sportsman 73 Federal st., Boston, Mass.

ENERGETIC SALES AGENT WANTed, to establish headquarters in and look after entire business of Lowell; exclusive contract; references. L. T. Townsend, 42 Copeland st., Boston, Mass.

WORSTED DRAWING ROOM HELP wanted. Worsted twisters and spinners. Apply Hillsborough Mills, Wilton, N. H.

SITUATIONS WANTED

YOUNG WOMAN SPEAKING FRENCH and English desires position in millinery store as maker, trimmer, or sales lady, thoroughly experienced; has been in business and has her own patrons in this city. Address F 5, Sun Office.

WE WILL PAPER ROOMS FOR $2 And furnish the wall paper. Dealer in wall papers at very lowest prices, also paperhanging, whitewashing and painting. Estimates given on large or small jobs. All work guaranteed. Two carloads just arrived. Great sale on wall papers, 5c a roll and upwards. Borders same price as paper. All this year's patterns. Max Goldstein, 155 Chelmsford st. Tel. 2597.

TO LET

SMALL COTTAGE OF FOUR ROOMS to let; $6 per month. Inquire at 35 Varnum ave.

FURNISHED ROOM TO LET; GAS, hot and cold water; furnace heat; use of the telephone; $2 per week. 124 Appleton st.

UPSTAIRS TENEMENT OF NINE rooms to let, with set tubs, hot water, bath and pantry at 23 Lombard st.

COSY THREE-ROOM TENEMENT, furnished for light housekeeping, to let; 18 L st.; rent $2.50 week. G. Waterhouse, 19 Saltborn st.

PLEASANT, SUNNY ROOMS, TO let, furnished or unfurnished. Gas, bath, furnace heat, and table board if desired. 417 Westford st., corner Wilder st.

COTTAGE OF SEVEN ROOMS TO let; rent $11. Flat five rooms, rent $10. Seven minutes' walk to Merrimack sq.; both in good repair. Apply at 563 Bridge st.

CHEAP RENT—SIX NEW FLATS, 68 Elm st., $4 month, large 5-room flat, 43 Prospect st., $5 month; flats on Cushing st., $1.25 a week; four big flats at 145 Elm st., 5 rooms each; all new. Jos. Flynn, 71 Chapel st.

FINE, NEW FRONT CORNER SUITE to let on the second floor in the Majestic chambers; to sub-let at much reduced rent. Inquire of the janitor, or address Dr. O. A. Lothrop, 101 Beacon st., Boston.

LADY LIVING ALONE WOULD LET one or two steam heated rooms; on car line; someone who wants good home. Call 749 Middlesex st.

TENEMENT 6 ROOMS AND BATH to let on Moore st.; practically new; plenty of yard room; rent $12 per month. Store on Gorham st., near R. R. bridge, rent $10 per month. Inquire at 937 Gorham st.

STORE TO LET AT 286 CENTRAL st. The best location in city. Occupied by one tenant 17 years as a jewelry store. Inquire on premises.

TO RENT

Desirable Offices in Traders' Bank Building,

38-40 Middlesex Street.

TO RENT

Room 70x50, for light manufacturing, second floor, 398 Middlesex street. Apply 173 Nesmith street. Phone 1336.

FOR RENT

The splendid offices on the second floor of the Harrington Building, formerly occupied by Louis Grunewald, the piano dealer. These offices are light, airy, easy of access, centrally located, with fine large windows. Rent reasonable. Apply to D. J. Harrington, Building Manager, Room 901 New Sun Building, or at The Sun Office.

WANTED

50,000 Tobacco Tags 30c per 100. Tokio and Perfection coupons count the same as tags.

CARR'S POOL ROOM
98 Gorham Street, Near Post Office

LOST AND FOUND

AN IRISH TERRIER LOST ON WEDnesday afternoon, wearing green leather collar, and answering to the name of Tip. Reward if returned to Geo. C. Dempsey, 781 Andover st.

BRACELET LOST TUESDAY NIGHT, between Opera House and South Walker st. via Westford street car. Finder will be suitably rewarded if same is returned to 22 South Walker st., or telephone 3192-1.

TWO PAIRS OF WHITE GLOVES lost; been worn. Tel. 3619-1 and be rewarded.

SMALL BRACELET LOST ON CONcord st., Sunday, Feb. 16. Reward for return to 189 Concord st.

MONEY TO LOAN

READY CASH

Supplied to all borrowers on plain note AT LOWEST POSSIBLE RATES

$5 costs	75	Lic No. 93	
$10 costs	$1.50	Open Mon	
$15 costs	$1.50	Sat. Eve.	

Monthly or weekly payments at legal rates of interest.

LOWELL LOAN CO.
22 CENTRAL STREET
Fourth Floor

CREDIT TO ALL

LOANS

Made on short notice without publicity.

We give you the money so cheap that you can't afford to owe anyone else and at charges that honest people can afford to pay. New Methods.

Borrow $10.00	Pay back $11.50
Borrow $15.00	Pay back $16.50
Borrow $20.00	Pay back $22.00
Borrow $25.00	Pay back $27.50
Borrow $30.00	Pay back $33.00
Borrow $40.00	Pay back $44.00
Borrow $50.00	Pay back $55.00

In monthly or weekly payments. Legal rates of interest. Credit once established with us is as good as a bank account in time of need. Our rates and plans have proved to be the best because our customers are glad to come again.

MERRIMACK LOAN COMPANY

Room 3, 81 Merrimack street, 17 John street. Hours: 8 a. m. to 6 p. m. Monday and Saturdays until 9 p. m. Tel. connection. License No. 61.

The New Loan Co.

23½ BRADLEY BUILDING

Loans made while you wait. No delay. We trust to your honor. Legal rates of interest. License No. 106. Open evenings.

Bright, Sears & Co.

WYMAN'S EXCHANGE

Bankers and Brokers

SECOND FLOOR

SPECIAL NOTICES

VOICE, PIANO AND VIOLIN LESsons. Experienced teacher; easy and rapid method; 50c per lesson. Write or call Wednesdays, 65 Dover st., off Westford st.

CARD READING—PAST, PRESENT and future, 10c and 25c. Madam Cory, 59 French st.

REMEMBER THAT GREENALL'S Wonderful Horse Ointment cures rheumatism. For sale in milk white jars, at Goodale's and Lowell Pharmacy.

NOTICE TO HOUSEKEEPERS—Thousands of cords of dry seasoned wood for sale, wholesale and retail; can guarantee prompt delivery and satisfaction as I have the largest stock of dry seasoned wood in the city. John Brady, 155 Church st. Tel. 975-1.

STOVE LININGS, GRATES, CENters, water fronts, etc., for all kinds of ranges, carried in stock and furnished at short notice. Bring size and name of stove or telephone 1170. Quinn Furniture Co., 160 Middlesex st.

MISSION FURNITURE MADE AND furniture repaired at 234 Adams st.

PIANOS AND ORGANS TUNED AND repaired. Tuning $1. J. Kerekaw, 190 Cumberland road. Tel. Somers. 1963-3.

BENT'S NO. 1 KILLS LICE ON children. Excellent for browntail moth itching, ivy poison, hives, mange, salt rheum, falling hair. 25 cents at Falls & Burkinshaw's.

LIMBURG CO., CHIMNEY EXPERTS—Chimneys swept and repaired. Residence 1128 Bridge st. Tel. 945-1.

THE SUN IN BOSTON—THE SUN is on sale every day at both news stands of the Union station in Boston. Don't forget this when taking your train for Lowell.

REAL ESTATE FOR SALE

THREE-TENEMENT HOUSE AND A barn, slate roof, for sale, in Centralville; income $385 a year; price $3500, on easy terms. J. G. Gagnon, room 305, Sun building.

SIX TENEMENT BLOCK FOR SALE; in good location, in first class condition; income $585 per year; price $4600, on easy terms. J. G. Gagnon, room 305, Sun building.

TWO TENEMENT 10-ROOM HOUSE with stable and carriage shed, in West Centralville, for sale; vacant now, as owner has no time to look after property; stable will keep five horses; will sell at low figure, or trade for other property in another part of the city. Address K 7, Sun Office.

Four Tenement House

Near Lawrence st., for sale. An unusual investment. 4 rooms to each tenement. Rents readily for $260 a year. Pays enormous investment. For immediate sale price is only $1450. Abel R. Campbell, 417 Middlesex st., cor. Thorndike.

FOR SALE

A good two tenement house and stable in Belvidere at a bargain; $500 cash and easy terms for balance, or will exchange for small farm near Lowell.

Now is the time to look at our bargains in farms and small places near the city.

W. E. DODGE
Real Estate and Insurance of All Kinds
9 Central st., Lowell, Mass.

Colonial Restaurant and Lunch

66 Gorham st., Near Post Office

REGULAR DINNER SERVED FOR 25 CENTS

Our new breakfast combination will suit you. Our pies are home made. We serve strictly fresh eggs from our own poultry farm. Call for strictly fresh when ordering. Open for business from 5 a. m. until after midnight.

LEGAL NOTICES

COMMONWEALTH OF MASSACHUSETTS. State House, Boston, March 6, 1913. The Committee on Public Health will give a hearing to parties interested in proposed legislation as follows: (House, No. 1158) to prohibit sale of adulterated ice cream. (House, No. 1165), on sale of non-alcoholic beverages. (House, No. 1160), on making and selling fruit syrups. (House, No. 1161), on making and selling any adulterated drug or food. (House, No. 1165), to prohibit adulteration of candy. (House, No. 1151), to prohibit sale of candy containing alcohol. (House, No. 1165), for confiscation of food law. (House, No. 713), annual report of state board on enforcing laws on adulterated foods, etc. (House, No. 1721), on making and sale of ice cream. (House, No. 1723), on ice cream soda, etc., offered for sale. (House, No. 1725), to prohibit sale of eggs unfit for food. (House, No. 1724), to prohibit adulteration of food and substitution of inferior articles. (House, No. 1488), on formation of corporations to engage in pharmacy, at room No. 426, State House, on Tuesday, March 11, 1913, at 10.30 o'clock a. m. Ezra W. Clark, Chairman. Dennis A. Murphy, Clerk of the Committee.

FOR SALE

LADY WILL SELL BEAUTIFUL upright piano, chair and scarf; guaranteed; $1.00 per week, if taken at once. Address I 4, Sun Office.

ONE THREE-SPRING SQUARE wagon, Universal seed-sower, two-horse Doe plow for sale. Inquire 943 Middlesex st.

WANTED

WANTED TO BUY A LODGING or boarding house in Lowell; will pay cash; must be well located. City Employment Office, 121 Central st. Tel. 234.

CHILDREN WANTED TO BOARD; a good place in the country; references if required. Address D 4, Sun Office.

CHILDREN WANTED TO BOARD, from 2 to 12 years old, at Mrs. Denault's. Take Lawrence car, get off at Nassau st., house in front.

WORK WANTED WASHING, IRONing, or cleaning by the hour. Inquire at 472 Central st.

W. A. LEW

Steam dyeing and cleansing of ladies' and gents' wearing apparel. 18 years in the business.
40 JOHN STREET

CHRONIC DISEASES

SUCCESSFULLY TREATED BY

MECHANO THERAPY

Persistent loss of sleep, if long continued will inevitably result in nervous exhaustion. The use of habit-forming drugs soothe only for the time and finally produce a nervous wreck. Mechano Therapy offers the only rational method of treating this condition and its rapid and beneficial results are quickly apparent. Asthma, Rheumatism, Piles, Nervous Diseases, Kidney and Liver Troubles, Dyspepsia, Bronchitis, Female Diseases, etc., treated. F. A. Magraw, Doctor of Mechano-Therapy, 97 Central street, room 11. Sundays and Thursdays only, 2 to 5, 7 to 8 p. m. Consultation and advice free. Telephone 673.

Baby Carriage Tires

Put on, 25c up. Prompt service and good work.

GEO. H. BACHELDER
POST OFFICE SQUARE

BIG CLASS INITIATIONS

Are Being Planned by Several Fraternities

The regular meeting of Centralville lodge, No. 215, I. O. O. F., was held last night and transacted considerable routine business. P. G. Lockwood: acting in behalf of Mrs. John Stewart, presented the lodge a beautifully framed engraving of the emblems of the order and the Lord's prayer. The noble grand chaplain delivered a brief speech of acceptance in which, on behalf of the lodge, he expressed gratitude for the gift. Late Bro. Stewart was the first noble grand of the lodge and beloved by all who knew him.

The members of Centralville lodge are planning for a large class initiation which the remarkable growth of the order warrants.

Mt. Zion Lodge, I. O. G. T.

At the regular meeting of Mt. Zion lodge, I. O. G. T., a visit was paid the order by the Harmony lodge of Juniors. The guests also furnished an excellent entertainment consisting of the following program:

Piano solo, Miss Dorothy Sewall; song, Miss Marcella Roberts; piano solo, Miss Mildred Hallett; recitation, Miss Viola Whitehead; song, Miss Elizabeth Perry; duet, Misses Elizabeth and Loretta Paine; piano solo, Miss Dorothy Wood; solo, with quartet, Misses Marcella Roberts, Elizabeth Paine, Loretta Paine and Grace Dimodana; recitation, Miss Dorothy Mountford; song, Miss Grace Dimodana.

The accompanists of the evening were Miss Tilly Dimodana and Miss Dorothy Sewall. Refreshments were served by Mt. Zion lodge in charge of Mrs. Deborah Norris, Mrs. Kate Higginbottom and Carl J. E. Santesson.

During the business session of the lodge, considerable routine business was transacted.

Elgin Lodge, N. E. O. P.

The regular business session of Elgin Lodge, No. 166, N. E. O. P., was held last evening in Veritas hall with good attendance and several important matters came before the body.

The grand lodge will meet next Wednesday, March 12, at Ford hall in Boston, and the delegates chosen to represent Elgin lodge are Sisters Hattie A. and A. Christabel Burrows, Mrs. Dora A. Chase, Mrs. Etta Bowen and Mrs. Elizabeth Chadduck.

Lowell Lodge of Moose

The regular semi-monthly meeting of the Lowell lodge of Moose was held in the headquarters of the order in Odd Fellows building. The regular routine business was transacted. A committee appointed to seek new quarters reported and was instructed to take an inventory of the furnishings of a well known hall which the order is considering.

During the session there were received several applications for membership. Plans are now on foot for a large class initiation to take place at an early date. A social hour and smoke talk followed the business session.

Lowell Lodge, K. P.

Lowell Lodge, Knights of Pythias, held a regular meeting last evening in its quarters and discussed several important matters. Several committees submitted reports that were accepted as progressive. Preparations are now being made for the initiation of a large class of candidates. An elaborate entertainment is being arranged by the entertainment committee.

Butler Veterans' Association

President James H. Walker presided at the regular business session of the Butler Veterans' association recently, at which a large number of the members were present. A ball is to be held early in April and the committee in charge reported that the arrangements are progressing rapidly. Mr. Walker was chosen as general manager and the floor director is to be Cornelius Grizzin.

A card tournament committee, consisting of D. A. Patterson, F. A. Tucker and Asa Stirk, will have charge of a tournament of whist, rummy and pitch, for which suitable prizes have been donated. A "League Muster," ways and means committee, with W. W. Murphy as chairman, and H. E. Clay as secretary, will consider plans to finance the "New England League Muster," which the association is desirous of holding in this city.

Big Sale! Big sale! Entire jewelry stock must be sold at J. A. Filion's, 156 Merrimack street.

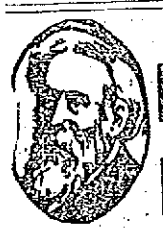

DR. HALLOCK'S

ELVITA PILLS

60 YEARS OF CURES

$1 BOX FREE

A Great Nerve Remedy and Reconstructive Tonic for Man or Woman

Are you all run down? Are you discouraged? Are you melancholy? Have you weak kidneys, with pains in back and legs? Are you threatened with paralysis? Are you always tired—worried—blue—and despondent? Then send for a box of El-Vi-Ta Pills. For weak, worn out and nervous people, nervous weakness, nervous debility, nervous exhaustion, nervous dyspepsia, and weakness of all kinds and from whatever cause, stops all wasting. A blood producer and a body builder, gives strength, vitality. A most wonderful invigorator. A single package proves their great qualities. Makes men powerful, giving strength, courage and reserve nerve power. Used in private practice for 60 years.

$1 per box. A regular $1 box free sent sealed in plain package on receipt of ten cents to pay postage.

DR. HALLOCK'S EL-VI-TA CAPSULES for all bladder and kidney complaints, $1 per box.

DR. HALLOCK'S FAMOUS EL-VI-TA "LIFE GIVING REMEDIES" are for sale at all reliable druggists, or sent by mail in plain sealed package on receipt of price. OUR MEDICAL BOOK on blood and nervous complaints should be read by every man. Sent sealed free.

DR. HALLOCK CO.
114 COURT ST., BOSTON, MASS.

SAW WOOD

Wood is cheaper than coal this winter. Buy an Ideal Wood Sawing Machine and be independent.

A good outfit, saw and engine, all mounted on steel truck, for $159, or a heavy durable frame, with 22 inch saw blade, for $21.60.

BENNETT BROS. CO.
41-51 Payne Street, Lowell

Storage for Furniture

Separate rooms $1 per month for regular $2 two-horse load. The driest and cleanest place for storage in Lowell. Telephone connection. O. F. Prentiss, 356 Bridge st.

M. H. McDonough Sons

UNDERTAKERS and EMBALMERS

Prompt Service Day and Night

108 Gorham St. Tel. 906-1

If you want help at home or in your business, try The Sun "Want" column.

A LITTLE NONSENSE

FROM THE OTHER POINT OF VIEW.

P. Rock Cockerel—Reading something good?

Grandpa Brahma—Best yet. This paper says that living expenses are still going up, and that live poultry for the market will soon be at a prohibitive price.

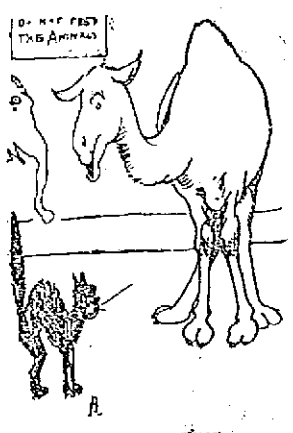

HIS VIEWPOINT.

Thomas Cat (on first seeing a dromedary)—Great Scott, old man, what have you got your back up about?

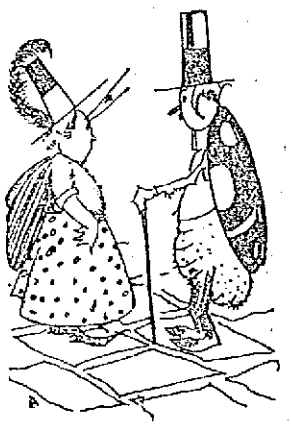

ENVIRONMENT.

First Germ—Molly Microbe thinks she is a pretty swell looker.

Second Germ—Yes; and just becaus she was raised in a can of complexio powder.

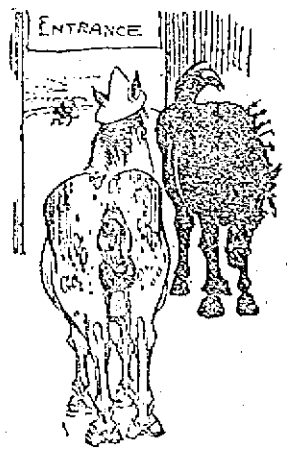

AFTER THE SHOW.

Work Horse—Is my hat on straight? Show Horse—Yes. Are my ribbons all fixed?

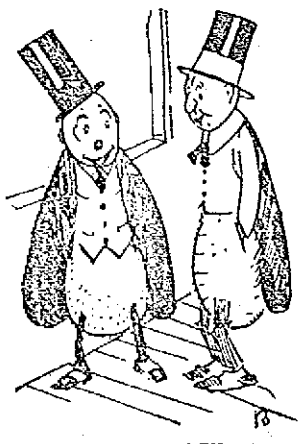

A LOT OF THEM THERE.

First Moth (in the storeroom)—Where are you going to spend the summer?

Second Moth—I was going to board in a fur coat, but it's already so crowded I don't know whether I'll stay or not.

VERY SWELL.

Mr. Sparrow—Mr. Dickey Bird is putting on a lot of airs since he wintered at Palm Beach.

Miss Robin—I should say so. He insists that we address him as "Mr. Richard Bird."

The Joyce Residence

818 ANDOVER STREET

$3000

This estate can be purchased for three thousand dollars in cash, and the balance can remain on mortgage at 5 per cent. per annum.

This estate is situated at the corner of Andover street and Harland avenue, on high, dry and level land; 150 feet front on Andover street and feet front on Harland avenue.

This residence was thoroughly renovated and refinished three years and is in as good condition today as a new house. New brass and nickel plumbing, new boiler, new electric and gas fixtures, new instantaneous hot water system all over house, etc., city water and city sewer connections, new modern bath room, hardwood floors, five fireplaces finished in white marble and colored tiles, staircases and doors in black walnut, ceilings hand painted, and we can assure you there is not a more beautifully decorated or a better built house in Lowell.

First floor—Large hall, parlor, library, dining-room, butler's pantry, kitchen and pantry, laundry, lavatory, toilet.

Second floor—Large hall, five chambers, billiard room, up-to-date bath room, two separate lavatories, servant's room with separate entrance over laundry.

Third floor—Unfinished.

Stable—Sets well in rear of house, is 80 feet long, 35 feet wide, has two box stalls and plenty of room for any purpose; also has two rooms fitted for men employes. There are two driveways to stable, one in front and other in rear, so that a load may be driven in and through.

In rear of stable is enough land for four house lots, which, if sold at prices of neighboring land, would reduce the cost of this estate by $2000.

Directly in rear of house is the tennis court, and the front and both sides of house have an abundance of well nurtured shrubbery.

Premises can be inspected any day BY APPOINTMENT ONLY. Telephone 1540.

This estate will be sold at a price several thousand dollars less than it would cost to build the house and stable, not to mention 30,000 feet of land.

TRAINS TO AND FROM BOSTON

Southern Div.

To Boston Lve.	To Boston Arr.	From Boston Lve.	From Boston Arr.
1.00	2.25	3.05	3.48
5.11	6.50	6.12	7.18
6.25	7.26	7.25	8.31
6.47	7.35	7.35	8.40
8.[illegible]	7.51	a8.21	9.28
8.37	8.06	9.00	9.39
9.21	9.06	10.00	10.39
9.28	9.49	11.30	12.09
7.36	8.37	12.30	1.00
8.34	9.35	1.00	1.39
10.12	10.24	2.00	3.09
9.15	10.30	3.00	3.39
10.00	11.10	3.45	5.02
10.31	11.35	4.00	4.58
11.00	11.45	4.14	5.32
12.15	1.05	5.00	5.38
1.45	2.25	10.21	6.26
2.34	3.37	5.37	6.33
3.37	4.43	5.51	7.10
4.30	5.37	6.24	7.21
5.32	6.38	6.50	7.38
6.12	7.18	8.30	9.08
6.32	7.15	10.30	11.08
7.28	8.10	11.17	12.13
9.35	10.17	12.00	1.10

Sunday Trains

Southern Division

8.47	7.20	9.00	10.01
5.21	6.36	10.00	10.36
8.05	9.03	11.45	12.05
8.48	9.05	1.00	1.32
9.01	9.55	5.00	6.24
10.26	11.24	8.00	8.36
2.25	3.02	8.45	9.05
5.10	6.00	9.30	10.05
6.31	7.13	10.14	10.55
7.28	8.13	10.30	11.30
9.15	10.46		

Western Div.

To Boston Lve.	To Boston Arr.	From Boston Lve.	From Boston Arr.
6.45	7.55	z6.40	8.06
8.05	9.06	9.14	10.24
9.23	10.50	10.50	11.45
10.52	12.05	11.50	12.53
12.02	1.12	2.14	3.27
z1.27	2.32	3.30	4.43
3.17	4.30	5.14	6.16
5.16	6.22	6.03	7.15
10.15	11.22	7.00	8.15
		9.30	11.00

Sunday Trains

Western Division

8.20	9.20	8.00	9.08
12.10	1.15	12.00	1.00
3.50	5.05	2.14	3.25
5.45	6.55	3.30	4.06
8.55	10.05	5.26	6.34
		8.45	9.46

References:

b Via Bedford.

s Via Salem Jct.

z Via Wilmington Junction

n will not run on Holidays.

LOCAL NEWS

Try Tobin's Printery next time.

Decorate for the parade. Young will do the job right. Tel. 1248.

Dr. Allen, dentist, formerly Old City Hall building, now in Sun building.

Don't forget Wood's great bankrupt sale, which started at 9 o'clock this morning.

Mrs. Etta M. Clark of East Merrimack street is visiting her son, Wm. M. Clark, of New York city.

Have you seen the big bargains at the jewelry sale at 156 Merrimack street, J. A. Fillion's?

At 7.45 o'clock this evening a church prayer and devotional meeting will be held at the First Universalist church. All are invited to attend.

Rev. James Murphy of Rome, Italy, will give a lecture on the life of Pope Pius X. at Associate hall, Sunday evening. The affair will be given under the auspices of Notre Dame Alumnae association, and promises to be very interesting.

Among Lowell men who attended the inauguration at Washington were: Mr. Robert Watson, Mr. Joseph Meehan, Mr. Edward Cunningham, Mr. Wm. McCollough, Mr. Lawrence Dolan, Mr. George Dalby, Mr. Peter Garney and Mr. Owen Maguire.

Academy of Music

"Beyond the Rockies" is a western melodrama in four acts and is full of thrilling and exciting incidents throughout. The play is romantic and rivets attention throughout. The play is full of lots of good comedy from start to finish.

Tonight there is an added attraction, the "Grabs," which means lots of good fun.

YOUR BACKACHE

Is probably caused by Uric Acid Poisoning

GET RID OF IT

By getting rid of the cause—

GYARCOL

Drives the Uric Acid Poison out of the system. Get a fifty cent bottle from any druggist today. The first few doses give proof of its power. Gentle in action—contains no alcohol.

PURE GOODS AT COBURN'S COME IN

C. B. Coburn Co. are just as particular about what they buy as you are.

Epsom Salts, lb.	.05
French Chalk, lb.	.05
Corn Starch, lb.	.06
Pow'd Borax, lb.	.07
Flax Seed, lb.	.08
Paraffine Wax, lb.	.09
Dextrine, lb.	.10
Wood Alcohol, pt.	.12
Witch Hazel, pt.	.15
Castor Oil, pt.	.17
Cod Liver Oil, pt.	.20
Cocoanut Oil, lb.	.20
Rochelle Salts, lb.	.29
Bay Rum, pt.	.35
Olive Oil, pt.	.40
Camphorated Oil, Pt.	.40
CARBOLIC ACID CRYSTALS from which you can make your own Carbolic Acid any strength, lb.	.35

OLD STAND C. B. COBURN CO. 63 MARKET ST.

FREE CITY DELIVERY

FUNERALS

JOHNSON—The funeral of Jonathan Johnson took place yesterday afternoon from the Talbot Memorial chapel in the Lowell cemetery. The services were conducted by Rev. Caleb E. Fisher, D. D., pastor of the First Universalist church. The Masonic burial services were conducted by the officers of Pentucket lodge, A. F. and A. M., of which Mr. Johnson was a member, Frank D. Proctor, master and Rev. George C. Wright, chaplain. The bearers were Messrs. Lucius A. Derby, William H. Lynds, Edwin L. Sherwood and John Gaistang, all members of Pentucket lodge. Burial was in the family lot in the Lowell cemetery. The funeral arrangements were in charge of Undertaker George W. Healey.

SOULE—The funeral of Mrs. Elizabeth M. Soule was held yesterday afternoon from the home of her daughter, Mrs. Samuel Scott, 220 Appleton street. The services were conducted by Rev. C. M. Williams, pastor of the First Unitarian Congregational church. The bearers were Messrs. William Huntley, Walter Brock, William Brock and Leonard Brock. The flowers were many and beautiful. Burial was in the family lot in the Edson cemetery, where the committal service was read by the Rev. Mr. Williams. The funeral was under the direction of Undertakers Young & Blake.

O'CONNOR—The funeral of John O'Connor took place yesterday afternoon from his home, 29 Chelmsford street, and was largely attended. Services were conducted at the Sacred Heart church, by Rev. Fr. Fletcher, O. M. I. The burial was in St. Patrick's cemetery, where Rev. Fr. Fletcher read the burial services. The bearers were Messrs. T. Riley, M. Linane, Joseph McMahon, Martin Flanagan, John McMahon and John McMahon, Jr. Among the floral offerings were the following: A large pillow inscribed "Brother," from his family; large wreath inscribed "Nephew," Mr. and Mrs. Martin Flanagan; spray of pinks, Madeline Cox; spiritual bouquet, Linane family. The funeral was in charge of Undertaker Charles H. Molloy.

BARRY—The funeral of Mrs. Mary Barry took place this morning from the home of her son, Mr. Patrick H. Barry, No. 294 Wentworth avenue, at 8.30 o'clock and was largely attended. The cortege proceeded to the Immaculate Conception church where at 9 o'clock a mass of requiem was sung by Rev. Owen McQuaid, O. M. I. The choir, under the direction of Mr. Chas. P. Smith, rendered the Gregorian chant, Mr. James E. Donnelly sustaining the solos and Mrs. Hugh Walker presiding at the organ. The bearers were: Messrs. Daniel D. Driscoll, Henry, William and Michael Murray, the three latter of Salem, Mass. Placed upon the grave were a mammoth pillow, "Grandma," from the grandchildren of the deceased and a spray from Mrs. E. J. Little. The interment was in the family lot in St. Patrick's cemetery, where the committal prayers were read by Fr. McQuaid. The funeral was under the direction of Undertakers J. F. O'Donnell & Sons.

LACOSS—The funeral of the late Mrs. Mary F. LaCoss took place this morning from the home of her sister, Mrs. Henry A. Pierce, No. 14 Conwell street, Somerville. The remains were brought to this city and taken to St. Columba's church where at 10 o'clock a mass of requiem was sung by Rev. Fr. McCoy, O. M. I., of the Tewksbury novitiate. The choir rendered the Gregorian mass, the solos being sustained by Miss Frances Tighe, Miss Wholey presiding at the organ. There were many beautiful floral tributes. The bearers were John, James and Thomas Kerrigan, brother of deceased, John Farley, Denis Harrington and Louis Drice. At the grave Rev. John Degan read the committal prayers and the burial was in St. Patrick's cemetery in charge of Undertakers J. F. O'Donnell & Sons.

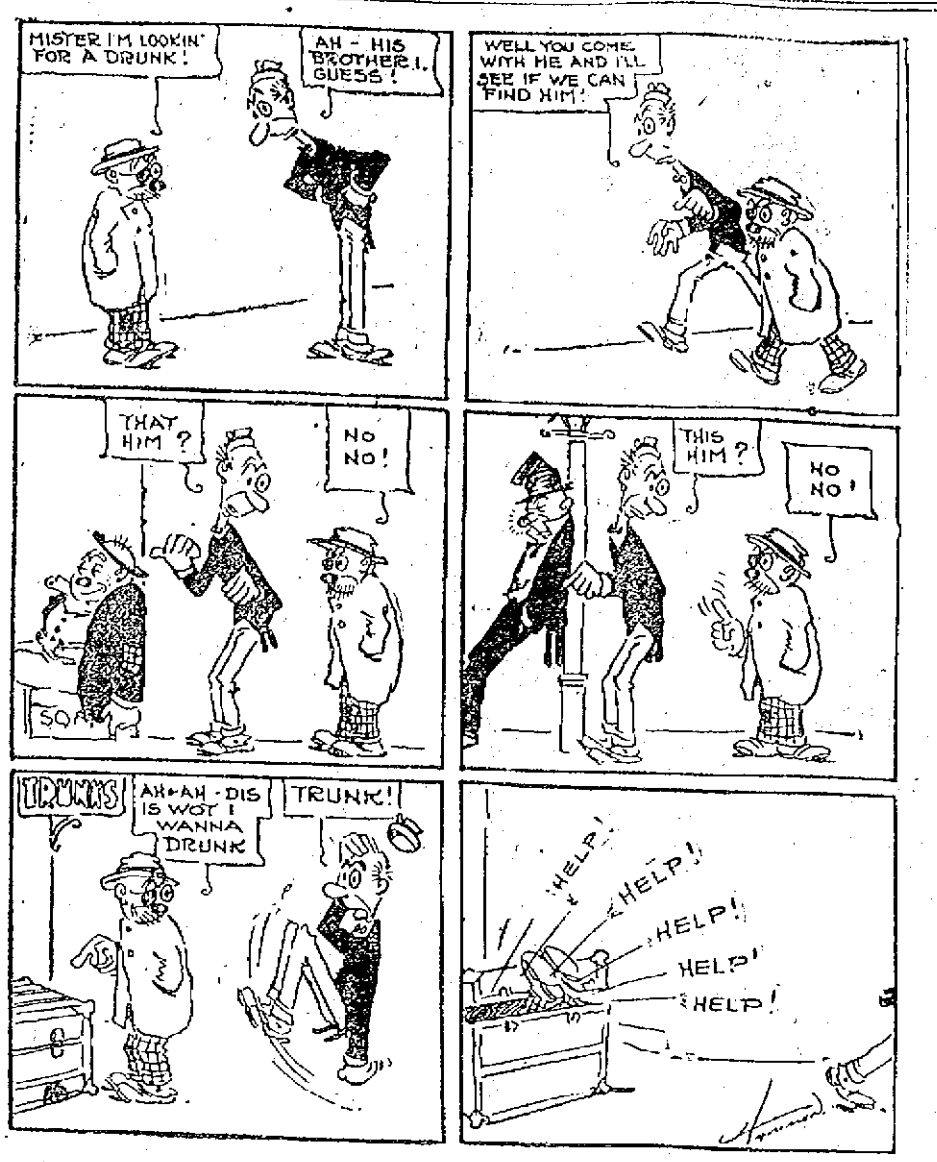

HOW COULD ALGY KNOW?

BELANGER—The funeral of Mrs. Azarie Belanger took place this morning from her home, 479 Moody street. Solemn high mass of requiem was celebrated at St. Joseph's church at 9 o'clock by Rev. A. Nolin, O. M. I., assisted by Rev. Henri Watelle, O. M. I., as deacon and Rev. Aylie Amyot, O. M. I., as sub-deacon. The choir was under the direction of Mr. Frank Gourdeau, Mrs. Joseph A. Bernard presiding at the organ. The bearers were Edouard Bogin, B. J. Begin, Joseph Marin, Emery Cognac, Joseph Gauthier and Alexandre Poulin. Burial was in the family lot in St. Joseph's cemetery. Rev. Charles Audibert, O. M. I., reciting the committal prayers at the grave. Funeral arrangements were in charge of Undertaker Joseph Albert.

FITZGERALD—The funeral of Mrs. Elizabeth Fitzgerald took place this morning at 8.30 o'clock from her late home, 425 Broadway, and was very largely attended by sorrowing relatives and friends. The cortege proceeded to St. Patrick's church where at 9 o'clock a funeral high mass was celebrated by Rev. Fr. Kerrigan. The church choir was present and sang the Gregorian chant and appropriate solos were rendered during the mass by Mr. Andrew McCarthy and Miss Alice Murphy. As the procession was leaving the church "De Profundis" was sung by the choir. Mr. Michael Johnson was the organist and directed the choir. A very large congregation attended the church services showing the high esteem and great regard they had for their departed friend. Mrs. Fitzgerald was a woman of sterling qualities, a woman ever ready to help a friend or a needy person. She had a very cheerful disposition, was kind and sympathetic and her death which was very sudden and unexpected as she was sick but a short while came as a severe blow to her many friends. Mr. Fitzgerald has the sympathy of the community in this sad hour. The burial took place in St. Patrick's cemetery where the prayers were read by Fr. Kerrigan. The bearers were Messrs. Thomas Shugrue, Jeremiah Leary, Thomas Fitzgerald, Frank King, Maurice Fitzgerald and Harry Walsh. The floral tributes placed upon the grave were very numerous. Among them were the following: Large and beautiful pillow of flowers from her husband and daughter, large cross of flowers on base from the Lyons family; pillow of flowers, Mrs. Nellie Williams and Mrs. Catherine Powers; large wreath from the Fitzgerald family; wreath on base, members of the street department of the city of Lowell, and many others. There were friends present at the funeral from Boston, Lawrence, Brockton and Salem. Undertaker Charles H. Molloy had charge of the funeral.

RILEY—The funeral of the late Hugh Riley took place this morning at 8.30 o'clock from his home, 482 Chelmsford street and was largely attended. The cortege proceeded to St. Peter's church where at 9 o'clock a high mass of requiem was celebrated by Rev. John P. Burns. The choir sang the Gregorian mass, the solos being sustained by Miss Gertrude Keleher. Mrs. McKennedy presided at the organ. The floral offerings consisted of a large pillow inscribed "At Rest," from the bereaved family; broken wreath, Mr. and Mrs. John McCoy; standing wreath on base, James McCann; wreath, the employes of the Allerton Worsted Co.; wreath, Miss Nellie Meehan, Mrs. Mary Dorsey and Mr. and Mrs. John Dorsey; wreath, Miss Sarah Fox and Mr. and Mrs. Connelly; heart of pink carnations, inscribed "Good Bye," Master Squire Bailey; basket of sweet peas and roses with white ribbon inscribed "Thy Will Be Done," from the Dunlay Bros.; spray, the Dunlay family; spray, Mr. and Mrs. Rynne and family; spray, Mr. and Mrs. Bailey and family; spray, Mr. and Mrs. Thos. Riley and family; large wreath, Mr. Henry Varnum; spray, Mrs. B. McGookin; spray, Mrs. Meehan and Mrs. Frank King of Milboro, Mass.; horseshoe of tea roses inscribed "Good Bye, Dad," Mr. John Riley and family of Peabody, Mass.

The bearers were Messrs. John McCoy, Henry Coy, John King, John Dorsey, John Meehan and Fred Dunlay. Interment was in the family lot in St. Patrick's cemetery, where Rev. Fr. Burns gave the final absolution at the grave. Funeral Director James W. McKenna in charge.

FUNERAL NOTICES

SWETT—Died, March 6th, in this city, John H. Swett, aged 50 years, 5 months and 11 days, at his home, 50 Pine street. Funeral services will be held at 50 Pine street, Saturday afternoon at 2 o'clock. Friends are invited without further notice. Burial private. The funeral arrangements are in charge of Undertaker George W. Healey.

BURNS—The funeral of the late Miss Etta C. Burns will take place from her late home, 329 Concord street, Saturday morning at 8.15 o'clock. A funeral high mass of requiem will be sung at the Immaculate Conception church at 9 o'clock. Burial will take place in St. Patrick's cemetery. Funeral arrangements in charge of Peter H. Savage.

MORRISON—The funeral of Thomas W. Morrison will take place Saturday morning at 8 o'clock from his late home, 226 Cross street. High mass of requiem will be celebrated at St. Patrick's church at 9 o'clock. Burial will be in the family lot in St. Patrick's cemetery. Funeral in charge of Undertakers Higgins Bros.

CRAHAN—The funeral of Lawrence H. Crahan will take place Saturday morning at 8.30 from the home of his parents, Matthew and Rose Crahan, 251 West Manchester street. Mass at Sacred Heart church at 9 o'clock. Burial will be in St. Patrick's cemetery. Undertaker John J. O'Connell in charge.

COLLINS—The funeral of Alice Collins will take place Monday morning at 8.15 from her home, No. 29 Richmond street. At 9 o'clock a high mass of requiem will be sung at St. Peter's church. Burial in St. Patrick's cemetery in charge of P. H. Savage.

REED—The funeral of the late Henry Reed will take place from his home, 130 West street, Saturday morning at 9 o'clock. At 9.15 o'clock a high mass of requiem will be celebrated in St. Michael's church. Burial in the family lot in St. Patrick's cemetery. Undertakers J. F. O'Donnell & Sons in charge.

If you want help at home or in your business, try The Sun "Want" column.

DEATHS

DOZOIS—Mrs. Hector A. Dozois, aged 34 years, died last evening at her home, 40 Fanning street, after a brief illness. She leaves her husband.

SWETT—John H. Swett died yesterday at his home, 50 Pine street, aged 50 years. He leaves a half-sister, Mrs. Frances Nye, of Pittsburgh, Pa. Mr. Swett was for more than 50 years a carriage manufacturer in this city.

COUTURE—Alexandre Couture, aged 53 years, 2 months and 17 days, died today at his home in Brookside, Chelmsford. He is survived by a wife, three sons, George, Alexandre and Samuel, and two daughters, Eva and Celeste.

MAILLOUX—Willie Mailloux, aged 30 years, 1 month and 23 days, died today at his home, 88 Austin street. He was a member of Court St. Antoine, C. O. F., and is survived by a wife and two children.

BRYANT—Mrs. Etta Bryant, wife of the well known carriage manufacturer, died at her home, 42 Jenness street, yesterday noon, aged 62 years. She was born in Casco, Maine, but had been a resident of Lowell for many years. She leaves, besides her husband, one daughter, Miss Margaret; five brothers, Solomon S. and Oliver W. Mayberry of Lowell, Wendell H., of Portland, Howard H. of Augusta, and Joseph A. of Beverly Farms; also four sisters, Annie and Lilica Mayberry of Lowell, Mrs. Clara Folsom and Mrs. E. L. Weymouth of Benton Falls, Maine.

KELEHER—Austin Keleher, an old resident of this city, died this morning at his late home, 7 Village street, Wauregville. He leaves four sons, John, James and Austin of Lowell, and Thomas of New Bedford, three daughters, Mrs. John Nugent and Miss Annie Keleher of Lowell, and Mrs. E. J. Gookin of Manchester, N. H. The funeral will be announced later and will be in charge of Undertaker C. H. Molloy.

REED—Henry Reed, a well known resident of Centralville, died Wednesday night at his home, No. 130 West street, aged 54 years. Deceased has been a resident of Lowell since early manhood and followed the vocation of landscape gardener, being considered a man of much ability in his chosen field. He leaves a wife, Mary, three daughters, Miss Mary, Mrs. Frank Rourke and Mrs. William Coan, and three sons, John J. Thomas F., and Henry E.

COLLINS—Mrs. Alice Collins, aged 58 years died last night at her late home, 29 Richmond street. Deceased was a well known member of St. Peter's parish. She is survived by two daughters, Mrs. Abbie Frollick and Mrs. Mary Hayes, one son, William T. Collins, two sisters, Mrs. Johanna Williams of Lowell and Mrs. Hannah Gordon of Bristol, N. H., and one brother, Patrick Whaley of this city.

MOONEY—Thomas H. Mooney, a native of Lowell and a former resident, died at his home, 3 Temple place in Nashua, last night. The deceased was very well known in Lowell having lived here the greater part of his life, he was a line-man by trade and entered the business with the old Lowell & Suburban, in which company he started as a tow boy on leaving school. He afterwards worked for the New Telephone and Telegraph company, Lowell Electric Light Corp. and was for a number of years a foreman in his craft at Easton Penn. About seven years ago he went to Nashua to work for the telephone people and worked in all the surrounding towns between Nashua and Manchester. He married a Nashua girl about five years ago. Mr. Mooney belonged to the Owls of which he was a very enthusiastic member. He leaves to mourn his loss, besides his wife, his mother, Mrs. Bridget Mooney, his sister, Mrs. J. H. Maguire, and two brothers, Patrick and John. He will be buried in Nashua. Funeral notice later.

Ex-Mayor Sturtevant Dead

FRANKLIN, N. H., March 7.—Edward K. Sturtevant, a well known New Hampshire business man, died at his home here today, aged 75 years. He was connected with several banking concerns here and was secretary-treasurer of the Hemphill Mfg. Co., of Pawtucket, R. I. Mr. Sturtevant was formerly mayor of Franklin. He is survived by a widow and two daughters.

TALBOT'S

GREAT SHOWING OF

New Spring Hats

We Guarantee Quality and Style. If You Buy Here, You Are Sure of Both.

The Talbot Special 50-50 is more attractive than ever, six heights of crown and widths of brim will suit everybody. Price $2.00

Talbot's Special Tex Derby is the finest hat made to sell for $3.00

Stetson's Derbies and Soft Hats..... $3.50 and $5.00

Soft Hats, in all the new colors and shapes, $1.00 to $3.00

Cloth Stitched Hats, new patterns..... $1.00 to $1.50

The New Derbies with bow in back, new shapes, latest for young men ..... $2.00 and $3.00

New Caps, in all the most up-to-date patterns, 50c to $1.50

Lamson & Hubbard's New Derbies $3.00

TALBOT CLOTHING CO.

148 CENTRAL ST. AMERICAN HOUSE BLOCK

CASWELL OPTICIAN

11 Merrimack Square

Eyes examined! Glasses repaired! Oculists' prescriptions for glasses filled with extreme accuracy. Glasses $1.00 up.

Bricklayers' Union

Special meeting tomorrow night. Election of treasurer.

EDWARD SHANNON Sec.

You Can't Beat

GILBRIDE'S

FOR MILLINERY

An example illustrative of our Department of Values.

The greatest assembly of moderate priced Millinery ever offered the public in Lowell. Let us prove to you our superiority in style, assortment and matchless low prices.

$2.98 Tams.....$1.98

$2.98 Genuine Hemp Tams—In solid and combination colorings. Regular $2.98 values. Price $1.98

SHEET MUSIC SPECIAL

FOR SATURDAY ONLY

9 Cents a Copy

After All I Have Been To You
In the Harbor of "Home, Sweet Home."
On the Mississippi.

LATEST HITS AT LOWEST PRICES.

RING'S

Pianos—Sheet Music—Cameras

110-112 Merrimack Street

Academy

LORNE ELWYN CO.

In "Beyond the Rockies"

GRAB NIGHT

Over 1000 Pairs

—OF—

MEN'S PANTS

—AT ABOUT—

½ PRICE

This lot includes Spring, Summer, Fall and Winter weights in Worsteds, Cheviots and Outing Cloths—

$2.50 and $3.00 Pants	$1.95
$3.50 and $4.00 Pants	$2.95
$4.50 and $5.00 Pants	$3.95
$6.00 and $7.00 Pants	$4.25

MERRIMACK CLOTHING CO.

Across From City Hall

Lovers of Good Music Should Buy

WILSON MARCH

(Instrumental Piano Piece.)

Respectfully Dedicated to His Excellency President-Elect Woodrow Wilson

Composed and published by Blanche A. Roussin, Lowell, Mass.

President-Elect Woodrow Wilson Says "It's a Beautiful March."

WOODROW WILSON,
38 W. State St., Trenton, N. J.
January 16, 1913.

MY DEAR MRS. FREDETTE:

Governor Wilson has requested me to acknowledge the receipt of your letter, and to thank you most warmly for your beautiful March. Accept his best wishes for a prosperous New Year.

Very truly yours,
J. P. TUMULTY,
Secretary to the Governor.

Mrs. Blanche Roussin-Fredette,
Lowell, Massachusetts.

For Sale at Leading Music and Dept. Stores

THE WEATHER

Fair tonight; Saturday fair with slowly rising temperature; westerly winds.

THE LOWELL SUN

7 O'CLOCK

ESTABLISHED 1878 | LOWELL MASS. FRIDAY MARCH 7 1913 | 14 PAGES 1 CENT

Dynamite Explosion Kills 50

THE HOME RULE BILL UP AGAIN

British Parliament to Deal With Two Very Important Measures After Recess

LONDON, March 7.—Parliament was prorogued today for a short recess. The king's speech from the throne was probably the briefest on record on such an occasion. It merely regretted that the members of the two houses would have only a nominal period of release from their labors, as it was necessary for them to renew their deliberations on public affairs within a few days. As a matter of fact the new session will open on Monday next when the home rule bill and the Welsh disestablishment bill will be taken up again to be passed a second time by the house of commons in order that they may become law without the assent of the house of lords. The votes of supplies also will be dealt with immediately.

LIVELY HEARING AT CITY HALL

Merits of Opposing Schemes of Street Extension Discussed by Prominent Men

There was a rather notable gathering of Oaklanders at city hall last night and seldom, if ever, have as many of the "big fry" attended so minor a hearing. There were two hearings in fact and they had to do with dual petitions, one for the extension of Chthcroe street in a straight line and at right angles with Wyman st through Mansur street, and another for the extension of Fairmount street from Mansur street to Wyman street. The first petition was that of E. Garfield Baker et al, and the second petition was by William S. Southworth et al. Mr. Garfield Baker appeared for his own petition and used a diagram. Lawyer F. E. Dunbar appeared for the Southworth petition and the petitioners, too, had a word to say. The hearings lasted for about three hours and the council adjourned without taking action. It is believed, however, that the council will not grant either of the petitions. James Gilbert Hill, appearing for the Richardson estate, explained that there would be considerable cost to the city in the event of the granting of either of the petitions. In view of the city's present financial status, Mr. Hill al-

Continued to Page Seven

A VERY HAPPY WOMAN

Mrs. McClure Locates Her Brother

Mrs. John J. McClure of 409 Hildreth street, this city, has been made very happy by the receipt of a letter containing the information that her brother, Michael J. Conroy, whom she feared was dead, is living. Mr. Conroy is a prosperous lawyer in Seward, Alaska, and the information concerning him comes from the chief-of-police of that place.

Mrs. McClure is the wife of Lawyer John J. McClure. She was born in Hooksett, N. H., where his father, a well to do farmer, still lives. "I have not seen my brother for fourteen years," said Mrs. McClure to a Sun reporter today, "and to think that I have succeeded in locating him makes me very happy. I cannot find words to tell how glad I am. We feared that he was dead because we had not heard from him for so many years. We knew that he was in San Francisco at the time of the explosion and we have never been sure that he did not meet his death at that time.

"While visiting my father in Hooksett last summer he talked a great deal about my brother and wondered if he he was still alive. He said he would give anything in the world to hear from him and how glad he will be when he learns that Michael is still alive. I told my father that if Michael was living I would find some trace of him and you see that I have not tried in vain. I first learned that he had survived the explosion in San Francisco and had gone to the Klondike. Then, after weary weeks of waiting, I learned that he had gone to Seward, Alaska. I wrote to the chief-of-police of Seward and later I had my husband address another letter to him. He answered my husband's letter and the information he has been so kind to present has made me very, very happy."

The following is a copy of the letter received by Mr. McClure:

Seward Town Council.
Seward, Alaska,
Feb. 16, 1913.

Mr. John J. McClure,
409 Hildreth street, Lowell, Mass.

Dear Sir:—Yours of January 29 just received and will state that Michael J. Conroy is here practising law. I had a letter from his sister about three weeks ago and I gave same to him and I am sure that before you get this she will have heard from him.

Mail addressed to Michael J. Conroy, Seward, Alaska, will reach him.

Yours truly,
L. R. Peel,
Chief of Police.

Opportunity

It has been said:

"Opportunity knocks but once"—yet it knocks at your door each and every Spring!

Renovating or remodeling your home offers a splendid opportunity to wire for electric lighting.

When will you?

Lowell Electric Light Corp.

50 CENTRAL ST.

SUPERIOR COURT SESSIONS

Local Lawyers Think There Should be More Held in the Lowell Court House

Why does not the superior civil court sit more frequently in this city is a question which affords members of the legal profession here much food for thought. The greater number of the sessions of this judicial body, it appears, are held in Cambridge, in a court house quite inferior to the structure in Gorham street, Lowell. Moreover, it is said that this city would be far more convenient for a great many including the attorneys and parties in the cases. As far as the court house is concerned certainly the local building is among the best in the state.

The local lawyers and others seem to be of the opinion that to have more sessions of the superior court in this city would be a great advantage to the legal profession. Some one remarked that it is up to the board of trade to induce the court to sit here. On inquiry it developed that about a year ago officials of the board of trade communicated with Chief Justice Aiken of the superior court in this regard and received a reply to the effect that the majority of the cases which are tried before the court are from that vicinity and are nearer to Cambridge than to Lowell and that is the reason why the court is held there. There is, of course, a law providing that the court shall sit in this city for a stated period each year.

SHIPLOAD OF EXPLOSIVE BLEW UP---MANY INJURED---40 MISSING

Disastrous Explosion in Baltimore Harbor---Shook Country for Miles Around---Buildings Wrecked

BALTIMORE, March 7.—Three hundred and forty tons of dynamite exploded today in lower Baltimore harbor, killing 50 men and wounding as many more, some of them probably fatally. Forty more men are missing.

The explosive was being transferred from a barge to the British steamer Alum Chine when it went off from a cause as yet unknown. The men killed were all members of the crews of the steamer and the barge and vessels moored nearby.

The tremendous explosion shook the country for miles around. Windows were broken and chimneys knocked off houses a dozen or more miles from the scene of the disaster.

At Sparrows Point a schoolhouse was partly destroyed and several children hurt.

Baltimore was shaken as if by an earthquake and tall buildings in the center of the city wrecked by the shock.

Scores of vessels hurried to the scene of the disaster to render what aid they could.

Floating Bodies

Floating bodies were drawn from the wreckage and some of the injured were rescued from the floating debris. Thirty or more badly hurt men were brought to Baltimore hospitals.

The Alum Chine had been here since March 1 and was finishing the loading of a cargo of high explosives for the Panama canal.

This morning a lighter with four railroad cars was towed to the side of the vessel and the work of completing the task of loading was expected in a few hours.

Nearby were the tug Atlantic and several launches belonging to ship chandlers who were engaged in furnishing supplies to the steamship.

Panic Stricken Crew

Suddenly a puff of smoke came from the hold of the ship. One of the crew noticed it and appreciating the danger of impending disaster ran screaming to the deck, followed by as many of the panic stricken crew as had time to escape from the lower part of the ship.

Right alongside of the Alum Chine was the launch Jerome, manned by Ship Chandler James Goodhughes. Into this boat leaped 14 of the British boat's crew and Goodhughes turned the bow of his little craft away from the burning ship and put off at top speed.

The first puff of smoke was followed by clouds of greater volume.

The men on the lighter made every effort to escape. The captain of the tug Atlantic was too far from the boat to render any assistance and too close to escape its coming down.

The Explosion

When the fleet launch was 200 feet from the Alum Chine the explosion came.

There was a deafening roar as hundreds of tons of explosive went off. Columns of flames shot out from every portion of the vessel and the air was filled with flying debris.

Pieces of machinery and portions of the hull of the boat, weighing tons, were shot hundreds of feet into the air.

Pieces of iron and steel three feet long and weighing 50 pounds were found at points on the Arundel and Baltimore county shores, three and four miles from the scene of the explosion.

Riddled by Metal

The superstructure of the Jason was swept away and her side was riddled by fragments of metal hurled from the demolished steamer.

One of the boxes of dynamite hurtling through the air struck a portion of the upper works of the Jason and exploded.

Several men were killed outright and thirty more who were on the collier were frightfully injured.

Another box of dynamite exploded as it landed onto the deck of the tug Atlantic. The explosion was followed by fire and three men lost their lives there.

Pitiful Scenes

Pitiful scenes were enacted on the Broadway wharf when the tugs bearing dead and injured arrived there. Hundreds of women and children whose husbands and fathers work on the water, crying and wringing their hands begged to be allowed to see if any of the men folk were among the victims. Nearly 50 of the injured were landed here. Some of these were able to walk to their homes unassisted but most of them were taken to hospitals. Up to mid-afternoon no definite figures could be ascertained but it was said that at least 50 men had been killed and about as many more injured. Some of the latter were expected to die.

Shock Felt 100 Miles Away

PHILADELPHIA, March 7.—The dynamite explosion near Baltimore was remarkable for the great distance the shock of the blast was felt. At Coatesville, Pa., the windows in the high school rattled, startling the students. The shock was felt at the Philadelphia navy yard; in Reading, nearly 100 miles from Baltimore; in other cities in southeastern Pennsylvania and in New Jersey as far as Atlantic City. In many towns the tremor was so distinct as to cause people to believe an earthquake had occurred. The shock interrupted the proceedings of the lower house of the Delaware legislature at Dover, the speaker remarking: "That must have been an earthquake."

FOURTH DAY ON STAND

U. S. Steel Corporation Hearing Continues

NEW YORK, March 7.—James Gayley, former vice president of the United States steel corporation took the witness stand today in the government's suit to dissolve the corporation under the Sherman anti-trust law. Judge Jacob M. Dickinson, government counsel, tried to learn from the witness the exact situation in the Lake Superior ore ranges before and after the formation of the so-called trust and the attitude of the defendant company toward the property owners on the ranges. It has been the contention of the government that the steel corporation monopolized the supply of ore there.

Questioned concerning the acquisition of the Tennessee Coal & Iron Co. by the steel corporation during the panic of 1907 which the government contends was a violation of the Sherman law, Mr. Gayley testified that he had recommended its purchase to H. C. Frick a year before its actual acquisition. Mr. Frick is one of the directors of the corporation who obtained President Roosevelt's sanction for the purchase.

Mr Gayley said that he studied the coal, ore, and limestone holdings of the Tennessee company and came to the conclusion that they would be useful to the corporation.

Judge Dickinson, digging into the Carnegie Steel Co. records, found that some one at a board meeting had said the price of pig iron was supported by a combination.

"I can't recall now that the price was supported and I don't know of any combination," said Mr. Gayley.

Similarly when the witness was asked about an agreement entered into by the Carnegie, National and Federal steel companies, hinted at in the Carnegie minutes to close down furnaces and counteract a movement to force down the price of pig iron, Mr. Gayley could not remember.

No New Hampshire Senator Yet

CONCORD, N. H., March 7.—On the 39th ballot for United States senator in the legislature this noon 12 votes were cast; and by reason of the lack of a quorum adjournment was taken until Monday next at noon.

BROWN DEBATERS WON

Defeated Dartmouth and Williams Teams

PROVIDENCE, March 7.—Brown university defeated Dartmouth and Williams last night in the Triangular Debating league on the referendum of judicial decisions. Each team upheld the negative at home.

Brown defeated Dartmouth at Providence and Williams at Williamstown. Dartmouth won from Williams at Hanover. Two of the decisions were unanimous. At Williamstown the judges were divided, two to one, in favor of Brown.

The question was: "Resolved that state constitutions shall be so amended as to provide that when an act passed under the police power of the state shall have been declared unconstitutional by the courts.

"A—The legislature shall, after six months and within two years, submit to the people the question whether they wish the act to become law; and

"B—A majority vote in the affirmative shall have the effect of establishing the act as law. The majority is understood to refer to those voting on the question."

The Brown team here was made up of Louis L. Newman, '13; Nahum Morrill, '14, and Ira L. Letts '13. The Dartmouth team comprised Cecil E. Whitney, '15, Lyman R. Jordan, '16, and Leonard D. White, '14. Letts, Brown's varsity debater of four years' standing, was the star, and up to the time he took up the rebuttal the question was in doubt. Jordan, freshman of the Dartmouth team, made a big hit. The judges were Dean B. S. Hurlburt of Harvard, R. A. Sackman of New York city and T. T. Esty of Worcester.

Oppose Huerta Regime

WASHINGTON, March 7.—Sonora, one of the northern border states of Mexico, continues in a defiant attitude toward the Huerta government. The consul at Hermisolo reports considerable excitement there. Rebel bands are approaching Acapulco, pillaging the countryside. They demand a large money payment for surrendering their arms. An armed band which appeared in Acapulco spread panic through a theatre and many persons fleeing from the building and other public buildings were injured.

WILL NOT BURY HATCHET

Speaker Clark Makes No Call on Bryan

WASHINGTON, March 7.—Speaker Champ Clark has not been to pay his respects to Sec. of State William J. Bryan, nor will he ever go unless his mind changes. He will work in harmony with President Woodrow Wilson, but the hatchet is not to be buried between Mr. Bryan and himself.

It is known as a fact that Mr. Clark does not expect to see Mr. Bryan during the next four years.

Asked yesterday what his attitude toward Mr. Bryan would be, Mr. Clark refused to discuss the matter and gave notice that he will continue to do so during the months and years to come. The intended attitude of the speaker toward Mr. Bryan has become public.

During the inaugural ceremonies Tuesday east of the capitol it was noticed by hundreds of people that Mr. Clark never for a moment turned his eye upon his old friend, the secretary of state. The two men, Clark and Bryan, sat on the same platform, not 15 feet apart.

The attitude of Mr. Clark will bring embarrassing situations. If President Wilson gives White House receptions and the cabinet members stand in line, Speaker Clark will have to pass by Mr. Bryan.

The practice at all White House receptions is that all callers speak to the president and then to the cabinet members in line. Mr. Bryan will be shoulder to shoulder with the president on such occasions.

ONE DAY IN SIX

Chief of Northampton Fire Department to Give Permanent Men Time Off

NORTHAMPTON, March 7.—The city council passed an order last night authorizing the chief of the fire department to excuse the permanent men of the department from duty one day out of every six without loss of pay. The chief of the department, however, has the authority in case of an emergency to summon any member who is off duty to report forthwith for duty.

STREET PAVING WORK FOR 1913

To be Decided by the Municipal Council—Interesting Figures in Street Dept. Report

The report of the commissioner of streets and highways for the year 1912 is ready for the printer. The report contains a great many interesting facts and figures and is the first report of that department to bring statistics up to date. The annual report of the street department for 1911 has never been printed. There is an ordinance which provides for the printing of the report but the commissioner of streets last year, George H. Brown, did not have printed the 1911 report. This matter will be taken up later by the municipal council.

Street Paving in 1913

City Engineer Kearney will submit to the city council at its next meeting the names of streets on which paving work may be continued this year and council will consider estimates for block paving. Bringing the matter up thus early will facilitate business and clear the way for the making out of loans so that the street department may be able to get down to business by May 1. The city engineer has been asked to submit to the council, estimates for the continuation of the paving in Gorham street from Elm street to Butler avenue; Bridge street to Seventh street, and to finish all work voted last year which included Pawtucket street, near its junction with School street 260 square yards and some regulations, which means sidewalks, edgestones, etc., East Merrimack street, 157 square yards, and regulations, near the junction of High street; Church and Andover street, 987 square yards; Lawrence street, Watson to Wamesit canal, 2435 square yards. The engineer will also submit estimates for the continuation of the paving in Pawtucket street from School street to the old pavement near Wannalancit street; Plain street from Chelmsford street to the railroad bridge; Worthen street, from Market street to Merrimack street. Fletcher, Thorndike and Dutton streets are badly in need of new paving, but the work is being held back until the railroads have submitted their plans for the crossing work in Middlesex street.

The Annual Report

The following figures show the number of miles of paved streets in Lowell and the figures are up to date:

Asphalt, 1.6590; asphaltina, 1.6600; bithulithic, 1.3100; brick, 0.1870; Hassam, 0.1405; granite block, Hassam base, 3.5769; granite block, pitched on base, 0.1531; old granite block, grouted on base, 0.0350; old granite block on base, 0.6955; old granite block, 12.5630; making a total of granite block pavement of 17.3205; tar concrete, 0.0547; wood block, 0.2945; plain macadam, 36.4972; oiled macadam, 3.2018; oiled gravel, 1.4167; making total oiled roads of 4.3848, and total macadam roads, 39.7020.

Streets Accepted

Streets laid out and accepted during the year: Agawam, Moore to St. James street; Christian street, Reservoir to Tenth; Davenport terrace, remainder of street to Florence avenue, not accepted; Fleming street, Stevens to Newbury; Gilbride terrace, formerly Wilton avenue; Glenwood, Wentworth avenue to Butman road; Newbury street, Fairfax to Fleming; Rutland street, Westford to Princeton; Sprague avenue, Boylston street to city line; Troy street, Stevens to Harvard; Weed street, remaining portion to Stromquist avenue, making the total number of miles of accepted streets to Jan. 1, 1913, not 112 miles, but 140.97.

Sewer Statistics

Population of city according to census of 1910, 106,294; total area of city, 14.10 square miles; area served by sewerage system about 10 square miles; estimate of population using the system, 101,500.

There are 1.19 miles of sewers for sewage only; 105.73 miles for sewage and surface water; 2.12 miles for surface water only, making a total of 110.04 miles of sewers in the city. The total number of catch basins is 3,715.

Private Land Taken

At about this time of the year the city engineer has recorded at the office of the register of deeds the amount of private land taken by the city for street purposes during the preceding year and in 1912 the amount was not very formidable. For the extension of Shepard street, from Wentworth avenue to Parkview, 11,986 square feet of land was taken by the city; for the Oakland path from Parkview down to Holyrood avenue, 1626 square feet, and another piece, 224 square feet, at the junction of Sprague avenue and Boylston street, was all the private land taken by the city last year for street improvements.

SCARE HOLDUP MAN

Girls Covered by Revolver Scream for Help

MANCHESTER, N. H., March 7.—The screams of Misses Emma Lowole and Alda Desmaris, when they were held up by a masked highwayman at the point of a revolver on Valley street, at 5.30 o'clock last evening, attracted several men passing by and caused the holdup man to flee.

Holdup Man Flees

He quickly eluded his pursuers in the darkness and made his escape.

The sudden appearance of the masked man, who leaped in front of the girls from a doorway, at first gave them a fright, but they soon summoned their courage and began shouting for help. With the muzzle of the ugly weapon pointed directly at their faces, the girls continued to shout, completely shattering the highwayman's nerve. He turned and ran from them muttering, "I'll get you yet."

The men who had rushed to the girls' assistance, searched the neighborhood for an hour, but could find no trace of the man. A meagre description of him has been furnished the police by the two girls, but it is thought he has made good his escape.

It is also believed that the thief lay in wait for the girls, knowing that they were coming from their work. He first demanded their money, but when the frightened girls refused to do this he pointed the revolver at them.

STILL MISSING

Search For Man Thought to Have Been Drowned in Canoble Lake Is Abandoned

The search for the body of Charles Booth of Methuen, who is believed to have been drowned while taking a short cut across Canoble lake last Saturday evening, has been given up by the Methuen police on account of the ice on the lake. No further efforts will be made to drag the lake till the ice breaks up.

Booth was last seen alive last Saturday when he left the electric car at Canoble lake on his way to his camp at Cobbett's pond. His friends have now given up hope of ever seeing him alive again. They have hoped against hope that he would return all right but they now feel certain that he is dead.

Lipton's Challenge

LONDON, March 7.—Sir Thomas Lipton's challenge for the America's cup stipulates that the competing yachts shall not exceed 75 feet at the waterline and that the best three of five races shall decide the issue.

Ask Your Doctor

And why not? Yet some people act as if a medicine could take the place of a doctor! The best medicine in the world cannot do this. If we did not believe doctors endorsed Ayer's Cherry Pectoral for coughs and colds, we would not offer it to you.

J. C. Ayer Co., Lowell, Mass.

CONVENIENT CURE.

"Dows' Menthol Cream" cures cold in the head, rose cold, hay fever, catarrhal affections. It does it quickly, because you have it on your person, and it reaches the spot quickly. It's put up with that in view. Vest pocket tubes 10cts.; hip-pocket boxes 25cts. Ladies carry it in their bags. It's convenient. No dosing. Place a little in the nostrils—it does the rest—cures.

All Druggists.

A. W. DOWS & CO., Props., Lowell, Mass. (5.)

ORDER YOUR SPRING SUIT EARLY as we shall be very busy owing to the scarcity of the better grades of ready mades, and the higher prices of same, due to the prolonged strike. See our New Spring line of $25, $28 and $30 Suitings.

M. MARKS CO.
—Tailors—
40 CENTRAL STREET.

FOR 64 YEARS
This Bank Has Never Paid Less Than
Four Per Cent.
City Institution for Savings
SAVINGS DEPARTMENT
MONEY SPECIALTY
CENTRAL STREET

100 PASSENGERS ESCAPE

Crowded Elevated Train in Collision

OPEN SWITCH SENDS IT INTO EMPTY TRAIN

Passengers Were Thrown From Their Seats—Flying Glass Narrowly Missed Occupants of Forward Coach

BOSTON, March 7.—More than 100 passengers on an elevated train bound for Forest Hills from Dudley street were thrown into a panic last night when the train was diverted from the main track by an open switch and crashed into an empty train at the Guild street car barns.

Beyond a score of window panes smashed and considerable damage to the vestibule of the first car in the train, little damage was done. The motorman, whose name the Elevated road officials would not disclose, was not injured, and was able to take the three other cars on to Forest Hills after a delay of 24 minutes.

The passengers in all four cars, numbering in all about 120, were thrown from their seats and shaken up. Flying fragments of glass narrowly missed many occupants of the forward coach. The glass fell in a shower to the street below the elevated structure, and in some cases, came near hitting pedestrians.

After the near-panic had subsided, the occupants of the wrecked car were transferred to the three cars behind it or to surface cars running to Forest Hills. Succeeding elevated trains running into Dudley street were blocked, and their passengers were transferred to a special emergency service of surface cars.

The crash occurred at 8.53. A Dudley street train, which had unloaded its passengers at the terminal, had proceeded to the Guild street yard, stopping about a car's length inside the switch, on a siding. For some reason not yet explained, the tower man whose station is between the terminal and the yard failed to close the switch after the empty train had passed off the main track.

The Forest Hills train started out the main track, and then suddenly swerved to the right as it reached the switch. The motorman, seeing the rear car of the train of "empties" only a car-length ahead, put on all his brakes, including the emergency set. In this way he avoided a collision that might have resulted in the telescoping of his car with that ahead, and serious injuries to the passengers.

For a few minutes confusion reigned, but anything of a serious nature was avoided partly because of the fact that the lights did not go out and the passengers were soon able to see that no great damage had been done.

The passengers were greatly frightened by the breaking glass falling about them. Their first care after the extent of the damage had been determined was to see how the motorman, encased in the little booth at the front end of the car, had fared.

He came out apparently uninjured and proceeded to help uncouple the damaged car from the others.

Bundles, 25c each, at Wood's bundle sale this morning. Goods in bundles valued from 25c to $5.

PROFESSOR KILLS MAN

Claims Justification by "Unwritten Law"

ST. PAUL, Minn., March 7.—A postal card containing an inquiry as to when the writer might expect "my dear little man" is believed by the police and the coroner today to have lured Clyde Darling to the spot where he was shot to death late Wednesday night. The card was taken from the pocket of Darling's coat before his body was removed from the home of Prof. Oscar Oleson demonstrator of the university of Minnesota school of agriculture, who surrendered to the police. Handwriting experts were expected late today to compare the writing on the card with samples of Prof. Oleson's penmanship. Prof. Oleson continued his policy of silence today.

"My defense will be the unwritten law," is all Oleson will say to those who sought interviews.

JUDGE SCORES VERDICT

Tells Chauffeur to "Go Kill Somebody Else"

NEW YORK, March 7.—"You may go home, get another taxicab, go out and kill somebody else," Judge Foster of general sessions court told Leon Gerard, a taxicab driver, acquitted of murder yesterday afternoon. "The jury has given you permission to do so."

"Gentlemen," continued the court, addressing the jury which had just given its verdict, "you seem to think that a drunken chauffeur can run recklessly with his machine through the streets and go unpunished. At least that is what you say by your verdict. But in this case your state of mind, in order to reach that verdict, can be best described as the peace of heaven that passeth all understanding."

Gerard was indicted for the murder of Mrs. Mary Dithridge, a cousin of District Attorney Whitman, whom he ran down last April.

TEWKSBURY

Mr. Howard Carley of North Attleboro is spending a few days with his parents, Mr. and Mrs. Thomas Carley of East street.

Mrs. Thomas Whitworth is confined to her home with a severe cold.

Ethel Goodwin, the two-year-old daughter of Mr. and Mrs. Alvin Goodwin, is very sick with measles and bronchitis.

Mrs. A. L. King who is visiting friends in Worcester, is expected home the last of this week.

Mr. Franklin Spaulding is spending a week out of town.

The regular monthly meeting of the board of trade was held last evening in the town hall.

Miss Esther Marshall is spending a few days visiting relatives out of town.

The friends of Mrs. W. P. Oliver will be glad to learn that she has nearly recovered from her accident on the ice three weeks ago and is once more able to be about her duties.

Mr. Perry Hames, who had his foot crushed with the outline ice on Long pond, is improving rapidly.

Rev. Sarah Dixon's Lenten lectures are very well attended and the one to be held this evening will be especially interesting, the subject being "Going North from Labrador" by the author. These lectures take the place of the regular Friday evening prayer meeting and are held in the auditorium of the church.

Mr. George Barnett of North Tewksbury is rapidly recovering from the sickness with which he was stricken last Friday.

Mormon Missionaries Active

The Women's Missionary society met with Mrs. Mooney at the home of Deacon Enoch Foster Wednesday afternoon at 3 o'clock, about 20 members were present. After attending to the business of the society, Mrs. Nichols, the president, introduced Miss Evans of Lowell who spoke on "Mormonism."

She told how the number of converts to Mormonism had increased in 80 years. They are people who are very secretive about their church affairs.

This fact alone would lead one to believe that there must be a great many missionaries working among the people and so there are, especially among the mills of the 5 and 10 cent stores of our larger cities, who are approached by splendid looking young men acting as missionaries sent out by the larger Mormon churches. These missionaries work so quietly that it is rather difficult to detect their intentions, and a stranger attending one of their church services would come away saying "Well, I cannot see much difference between their religion and mine." It is only those who attend their Sunday school and get in touch with their books and catechisms who see the difference.

At the close of Miss Evans' talk Mrs. Nichols read some newspaper clippings pertaining to the subject of the afternoon and after the Mispah benediction the meeting was given over to a social half hour. The hostess served refreshments assisted by Mrs. Carley, Mrs. Kittredge and Miss Nelson. The next monthly meeting will be at the home of Mrs. A. C. Tingley.

The young men of the town who have taken up bowling have formed two teams and last Monday played a match in Lowell.

Mr. Louis Drolett, one of Tewksbury's most enthusiastic motor cyclists, has made what is considered a record for motor cycling in this town, by appearing on the streets almost every day this winter with his fast "Indian" motorcycle and thinks nothing of clipping off 20 or more miles through the snow and ice.

VERDICT AGAINST SAIMAN SIRIK

Maurice H. Maney Awarded $3733 by the Suffolk Jury in Suit to Recover for Services as Consulting Engineer

BOSTON, March 7.—A verdict of $3733 was awarded Maurice H. Maney by a Suffolk jury in his suit against Saiman Sirik to recover for services as a consulting engineer. Maney alleged Sirik owed him for services from Feb. 8 to Nov. 1, 1910, at the rate of $5000 a year.

The Cold Spring Brewing company was awarded a verdict of $1700 in its suit against the American Stave & Cooperage company. The plaintiff, a Lawrence corporation, sought to recover $2220 as the cost of reconstructing seven vats. It is alleged the defendants did not originally construct the vats in a suitable manner and that it had to pay to have them built over.

Food Sale Today

By Helping Hand Society of Calvary Baptist Church

The Bon Marché Dry Goods Co.

SATISFACTION OR YOUR MONEY BACK

Have you heard the new records for March? We have the largest stock in Lowell.

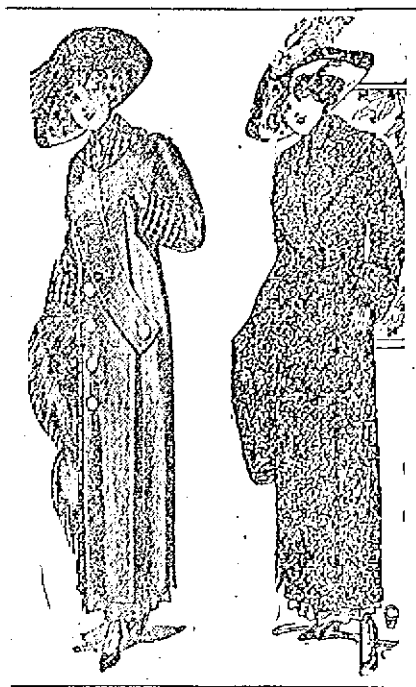

All Winter Coats 25% Less Than Cost

This announcement should interest every woman and miss in the city of Lowell and vicinity who has not bought a new winter coat. Lots of time yet to wear a new coat and styles that are sure to be worn another season.

PRICES IN MANY INSTANCES ARE NOW LESS THAN COST OF MATERIALS ALONE

A Few Black Coats in small sizes only selling as low as **$2.98**

Back Beaver Coats with plush and caracul collars and chinchilla trimmed coats **$3.98**

Pretty mixtures, back kerseys, blue kerseys and black and white stripes **$7.98**

Plaid back chinchilla, black boucle, zibelines and mixtures at **$10.98**

Black broadcloth, finest boucles, chinchillas and best zibelines **$15.00**

A Reduction of $3.00 to $15.00 on Every Coat in the Store

FOUR SPECIALS IN

Undermuslins

SECOND FLOOR

Corset Covers, wide hamburg insertion, edged with narrow lace and lace trimmed arm size, assorted patterns. Regular price 25c 17c

Handsome Covers, with dainty hamburg front and back, of fine nainsook and ribbon run, also some very dainty lace trimmed covers in several styles, not all sizes in any one style, but all sizes in the lot. Regular prices 69c to 98c..... 45c

Combinations in Skirt and Cover only, pretty hamburg insertion with lace edge and arm size, good quality cotton, sizes 34, 36, 38 only. Regular price 79c..... 45c

Drawers of good cotton, wide ruffle with clusters of pin-tucks and hemstitching, all sizes. Regular price 25c..... 15c

MEN'S FOUR-IN HAND TIES

New spring colorings. Look like 50c.

SPECIAL AT 25c

SPECIAL SALE OF

MEN'S NEGLIGEE SHIRTS

47c EACH

Spring patterns in regular and coat styles with attached and detached cuffs

REGULAR PRICE 69c

Queen Quality SHOE

LOW SHOES IN NEW STYLES FOR SPRING

An exhibition worth seeing. All the latest novelties in patent leather, calf-skins, suedes and rich shades of tan calf.

Designed and constructed by master shoe craftsmen, these exclusive models possess alluring charms and grace. Prices

$3.00 to $5.00

We have exclusive sale for Lowell and vicinity.

SIX

Ribbon Specials

Persian Ribbon, 5 inch width, special for Men's Ties; red, blue, brown, lavender and green. Regular price 29c a yard. Sale price..25c a Yard

Messaline Ribbon, 5 inch width, in rose, Alice, red, brown. Regular 29c quality. Sale price..... 15c Yard

Ribbon Belting, 2 1-2 inch width, in pink, sky, lavender stripe, taupe, black, brown and Kelly green stripe. Regular prices 25c and 39c a yard. Sale price'..... 15c a Yard

No. 5 and No. 7 Pink, Blue and White Satin Taffeta, good quality for fancy bag strings and apron ties. Special for this sale..... 5c a Yard

Special Lot Fancy Hair Bow Ribbon, in pink, navy, sky, maize and white. Dainty for party ribbons. 29c value. Sale price..... 19c a Yard

5-Inch Ribbon, with stripe cord and dainty dot pattern, in every desirable shade. 39c value. Sale price 25c a Yard

750 Shirt Waists

AT ABOUT ONE-HALF PRICE

200 Lawn and Batiste Waists, both 3-4 or long sleeves, open front or back, trimmed in various ways with neat laces and hamburgs, sizes 34 to 44. Regular prices $1.25 to $2.00..... 98c

Your Choice of 119 White Voile, Lawn and Batiste Waists, both open front or back styles, long or short sleeves, not all sizes in any one style. Regular prices $2.00 to $3.98..... $1.49

One Lot of Tailored Messaline Silk Waists, navy and black, long sleeves, open front, also button back messaline waists, black only, tucked, pleated and braid trimmed; also a few black Jap. silk waists. Regular prices $4.00 to $8.98 ..... $2.98

One Lot of Fine Voile and Batiste Waists, including many sample waists, some are hand embroidered, some with shadow and Irish crochet laces, 3-4 sleeves, high neck, exclusive style. Regular prices $4.00 to $6.50..... $2.98

NEWEST SPRING

Millinery

Smart Small Hats, with slightly rolled brim, made of waterproof maline, trimmed with maline quill effect, of plaited maline $1.98

Novelty Tailored Hat, made of fancy straw, with hemp facing and trimmed with stitched velvet wing effect, held in place by bow of hemp braid. Comes in assorted colors and combinations $2.98

A Tam Hat, made of pyroxylin braid and trimmed with standing effect of numidi; comes in all colors and combinations, $3.98

Rolling Brim Pressed Shape, of hemp, with satin flange and trimmed with band of same material around crown and side trimming of fancy feathers. All colors and combinations $4.98

French Sailor, made of hemp braid with brim covered with fitted velvet and trimmed with band of velvet and brush aigrettes held in place by ornaments of moire ribbon... $5.98

Child's Hat, with rolling brim, made of pyroxlin braid, trimmed with messaline and June roses. Colors, pink, blue and champagne and red, $1.49 and $1.98

CHALLENGE SALE

—OF—

Linen Sheets, Pillow Cases, Sheetings and Domestics

Now in Full Swing. Perfect Goods at Very Low Prices

(BASEMENT)

Women's 50c Underwear —AT— 37½c

Fleece lined pants or vests.

50c LACE COLLARS AT 25c

Newest shapes in ecru or white.

WOMEN'S HOSE

Black, tan and drab, fleece lined. Regular price 25c. Special at 21c

HANDSOME SILKS

Silk Crepe de Chine, one of the most wanted Silks of the day. We have a full line of colors, 24 inches wide, every fibre pure silk, in pink, ciel, maize, reseda, lavender, silver, black, white and ivory. Value $1.00 yard.

Special Price of 59c a Yard

Bulgarian Silks—The very latest for trimming of all sorts. All the best patterns to choose from, including the famous "Cathedral" design. All silk, 24 inches wide.

Special Price $1.00

FALL OF JANINA CAUSE OF JOY

Local Greeks Celebrated Their Great Victory Last Night

REV. C. H. DEMETRY
Greek Pastor

As it was announced exclusively in yesterday afternoon's issue of The Sun the Lowell Greeks celebrated last night the victory of the Greek army in the capture of Janina. It was at first planned to hold a parade, and despite the cold weather and bad condition of the streets the plans would have been carried out had it not been for the fact that not a brass band could be hired to escort the gay processionists through some of the principal streets of the city.

When the news of the fall of Janina reached Lowell yesterday morning, and had been verified at The Sun office, the sons of Athens immediately promulgated plans for a monster parade in the evening. George Coupoules, one of the directors of the Pan-Hellenic union, who conceived the idea of a celebration, endeavored to hire a brass band for the evening, but his efforts proved fruitless, for it was impossible to gather a full band on so short a notice. Finally the plans of the parade were abandoned, and instead the entire colony, comprising men, women and children, gathered at the Greek Orthodox church in Jefferson street, and there listened to patriotic speeches, and recited prayers of thanksgiving to the Almighty for the glorious victory obtained by their brothers over their most bitter enemies.

The assembly was opened at 8 o'clock by the pastor of the church, Rev. Costas H. Demetry, who made a brief address in which he rehearsed the events of the past few months, particularly the part played by Lowell Greeks in the war; and he expressed the belief that these good men who had gone to the front to fight for the cause had contributed their full share in the movements which had finally brought victory to Grecian arms. He asked his people to unite with him in a prayer of thanksgiving for the success achieved in Christianity's name, and he urged upon his hearers the lesson to be drawn from the magnificent work that had found its climax in a second Waterloo.

The speaker was frequently applauded during his remarks and at the close of his address prayers of thanksgiving were offered. Other prominent men in the community addressed the gathering and at the close of the meeting the women and children returned to their homes, while the men assembled in groups in coffee houses, where another form of celebration went on until a late hour. Patriotic songs and musical numbers were in order, several kinds of instruments being played to advantage in the course of the evening. The enthusiasm ran high but there was no disorder of any kind and the best of feeling reigned supreme.

HONOR DEAD BROTHERS

Lowell Owls Held Impressive Meeting

Notwithstanding the unpleasant weather last night the Lowell Owls turned out in large numbers to their nest in Elks hall. The principal attraction was the large class initiated. There were also many names proposed for membership and balloted on.

The entertainment committee reported the Ladies' night held Feb. 20 a decided success, socially and financially and preparations are being made for a baked bean supper to be given in G. A. R. hall, Merrimack street, Saturday afternoon and evening, March 29. An entertainment will follow the supper. All Owls are invited.

President J. Walter Bowers referred to the passing away of Bro. Leonard E. Steele and required the members to stand in silence a moment in remembrance of their deceased brother. He ordered the charter draped for thirty days and a draft for one hundred dollars will be paid to his estate.

At this time Past President Edward M. Bowers feelingly referred to Bro. John H. Dennett being confined to St. John's hospital, where a very delicate surgical operation was performed upon him.

Police Officer Dennett is very popular with the Owls and all are hoping for his early recovery.

Much sympathy was expressed for Dr. Wesley M. Sawyer, one of the nest's popular physician at the death recently of his daughter, Mrs. Coburn. Many members attended the funeral and the bearers were President J. W. Bowers, Past Presidents Edward M. Bowers and Charles W. Richards, Treasurer John A. Bailey, John W. Willman of the sick visiting committee and Thomas J. Boucher, chairman of the board of auditors.

Past President E. M. Bowers also reported the death last Saturday night at his home in Westford of Mr. George W. Whitney, son of Bro. Charles H. Whitney, a respected member of the Lowell nest. Mr. Whitney was a young man of sterling character and moral worth, and stood very high in the esteem of his townspeople. He bore his long and painful illness with almost heroic courage, manly fortitude and patient endurance.

"His passing away," said Past President E. M. Bowers, "touches so many hearts with deep and unfeigned sorrow, and to voice the many tributes of love and sympathy for him would be impossible.

"He possessed rare qualities of heart and soul. His pleasing disposition, his abounding good nature always made him a welcome visitor wherever he went.

"Let us now close the book of sorrow his passing away has put into the lives of his fond parents and mourning friends."

The Lowell nest of Owls was represented at the funeral by President J. Walter Bowers and Past President E. M. Bowers.

DANCING PARTY HELD

"New Liners" Conducted Enjoyable Affair

To the entrancing strains of "The Beautiful Lady" and of many other musical mediums for the dissemination of aesthetic thrills, the young folks who attended the dancing party of the New Liners at the Grange hall in Dracut Centre last evening glided over the smooth wax with the keenest delight. The floor was hidden with the pretty girls who floated along on the arms of their well groomed partners, while the air was pulsated with the tuneful melodies spread forth with catchy rhythm by Gray's orchestra. The music which this widely known group of players drew from their various instruments seemed to possess the magic properties of that played by old Orpheus himself, for not a foot could remain quiet while its dulcet cadences thrilled the dancers. Indeed, the only occasion in which the young folks could be persuaded to suspend the pleasures of the waltzing was that during which Page spread a dainty repast for the two hundred or more young people present. Dancing was then resumed and ended at a seasonable hour.

WOMEN IN ARGUMENT

Attracted Crowd of Boston Strikers

BOSTON, March 7.—Striking garment workers gave the police little trouble today. Only one disturbance was reported during the forenoon and that resulted in a single arrest. The trouble occurred on Edinboro street, where an argument between two women attracted a crowd of several hundred. The police were called and took one of the women into custody.

Because of the cold, pickets were not so plentiful in the manufacturing districts as on other days and those who desired to work were seldom molested. Leaders of the strike announced that arrangements were being made for a mass meeting in Faneuil hall, but no date was announced.

Chief Justice Bolster of the city court had ordered a special session of the court for March 17 when the cases of all persons arrested in connection with strike disturbances will be heard.

Last Day—SATURDAY

YOU'LL have to come this week if you wish to take advantage of our great sale of Last Year's Suits. Easter comes so early this year it cuts this sale short; that means bigger values for you. Bigger trade for us. Last Day Saturday, so come today.

Copyright Hart Schaffner & Marx

Will You Buy a Last Spring's Suit at About ½ Price?

MEN'S AND YOUNG MEN'S SUITS

Last Spring's Suits and a few heavy weights, all high grade fabrics and exclusive styles that sold for $25.00 and $28.00, now..... **$16.50**

Last Spring's Suits Men's and Young men's models, many of them our nobbiest styles and biggest sellers at $20 and $22. Your choice now **$14.75**

Last Spring's Suits And several styles of heavy weights. A big selection to choose from; every one good value at $18 and $20, now **$12.75**

Last Spring's Suits Fine fancy worsteds and cheviot mixtures. Our famous special values at $12.75 and $15.00. We price them now **$9.75**

Last Spring's Suits All there are left of our $10.00 and $12.00 lines. Good styles and good values at the regular price. Bargains now at **$7.75**

Last Spring's Suits Mostly odd suits and small lots but good styles and good value at $10.00 and $12.00. All now at..... **$6.75**

BOYS' LAST SPRING'S SUITS

All Sizes, 3 to 18 years, and All Styles Including Russians, Sailors, Norfolks and Double Breast

BOYS' SUITS That sold last spring at $10.00, now marked **$6.50**

BOYS' SUITS Last spring's price $8.50, now marked **$5.75**

BOYS' SUITS Last spring's prices $7.00 and $7.50, all now..... **$4.75**

A BIG LOT Of Knicker Trousers, all sizes, 3 to 16 years, that sold at 50c and 75c, now **39c**

BOYS' SUITS Special values, last spring $6.00 and $6.50. Down to..... **$4.25**

BOYS' SUITS Our extra good lines at $5.00, now **$3.75**

BOYS' SUITS Last spring's price $3.50, now **$2.50**

ODD SUITS And small lots, about 40 that sold up to $5, now priced..... **$2.00**

Remember This Is the Last Call—Sale Ends Saturday Night—Get Your Suit Today.

TALBOT CLOTHING CO.

American House Block, Central Street, Cor. Warren

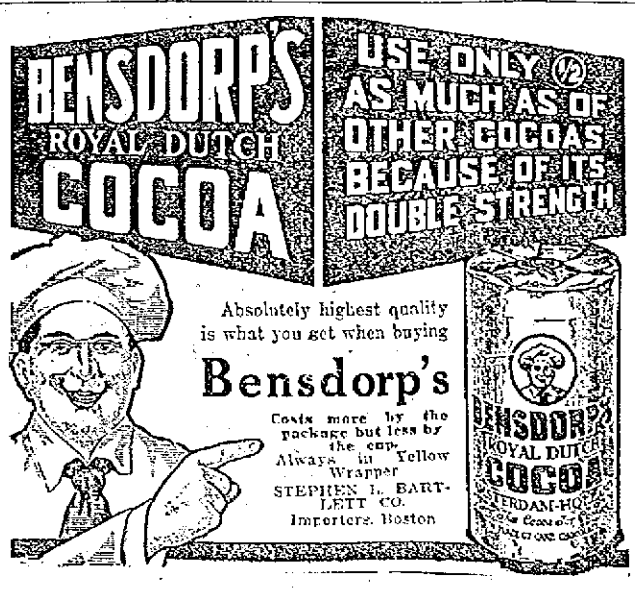

IN CHELMSFORD CENTRE

Town Grange Held Bi-Monthly Meeting

As there will be no caucus this year, all the candidates are hustling about with their nomination papers getting at least 25 names of people who are willing to have them run for office and not necessarily those who are voting for them. The town reports are now being examined by the auditors and will be sent to press soon, enabling the public to be supplied with them before town meeting day, which occurs on the 24th of this month.

The many friends of Mr. Hugh Riley will be grieved to hear of his death. Mr. Riley owned a farm in Chelmsford and was a resident for many years until he moved to Lowell, where he started a coke business. Mr. Riley was 68 years of age.

A fire started at the home of Mrs. Charles Lyons in the South village recently. The flames, after bursting through the roof spread rapidly and did considerable damage.

Messrs. Harold Corson and Lewis Lovering, who recently purchased a handsome canoe, intend to take a trip together up the Merrimack and perhaps Concord rivers as soon as it is warm enough.

Miss Alice Kennedy of Central square has accepted a position in Framingham, at the private institution of Dr. Patch.

The condition of Mrs. O. J. Chapman of North street, who recently underwent an operation at the Lowell General hospital, is somewhat improved. She intends to return home soon.

Miss Nellie Miller of Lowell spent a few days in town visiting her friend, Mrs. Fred Kennedy, of Bartlett street.

A grand time was had by a party of Chelmsford fishermen who received an invitation to spend a few days fishing in the camp of Mr. Wilbur Lapham on Hart's pond in the South village. On request and on extended invitation, Mr. Walter B. Bullock, formerly of the Old Westford road in the Centre, joined the party.

The Chelmsford grange held its regular bi-monthly grange meeting at Odd Fellows hall last evening in order to initiate a very large class of candidates. This conferring of the degrees by the degree staffs occurs but twice a year. At the last class 18 members were initiated, while last evening the following 14 were entered in the first degree: Mrs. Hattie Kew, Misses Mary Donnelly, Cora Perkins, Ruth Haberman, Louise Johnson, Nellie S. Parker, Etta Fadden, Ola Fisk and Leon Vickery, Paul Braden, Francis Dugdale, Joshua Merrill and Mr. and Mrs. Chas. Hilaisdell, by the following officers: Walter S. Holder, master; Walter H. Vickery, overseer; Miss Eliza Spaulding, lecturer; Nathan Lapham, steward; Fritz Pearson, assistant steward; Isaac J. Stewart, chaplain; Frank I. Spaulding, treasurer; Harlan E. Knowlton, secretary; Aubrey E. Chadbourne, gate-keeper; Mary A. Holden, Ceres; Lena M. Tucker, Pomona; Effie M. Davis, Flora; Carrie E. Dupee.

After receiving this first degree they were conferred the second degree by the gentlemen's degree staff.

The special camp meeting service of the Salvation Army will be held this evening at their hall, 34 Jackson street. The service will be conducted by Adjt. and Mrs. Chamberlain of Lawrence. All are cordially invited to attend.

Catarrh and Cold in Head

Can be relieved quick. Get a 25 or 50 cent tube of sanitary

KONDON'S Catarrhal Jelly

The first drop used will do good. Money back if it doesn't. Sample free if you write quick.

KONDON MFG. CO., Minneapolis, Minn.

Urge Appointment of Miss Lathrop

WASHINGTON, March 7.—Friends of Miss Julia Lathrop, head of the children's bureau, are sending many letters to President Wilson urging that she be continued in office, although her appointment was made by President Taft. President Wilson will turn the question over to the secretary of labor.

If you want help at home or in your business, try The Sun "Want" column.

Guaranteed Results. Progressive Painless Methods.

Gold Crowns
Porcelain Crowns
Enamel Crowns
Bridgework
Gold Fillings

Teeth That Fit

Silver Fillings
Platinum Fillings
Porcelain Fillings
Cement Fillings

Painless extraction free when sets are ordered. We employ experts. Lady in attendance.

BOSTON PAINLESS DENTAL ROOMS

10-17-18-19 RUNELS BLDG.

THE LOWELL SUN

JOHN H. HARRINGTON, Proprietor

SUN BUILDING, MERRIMACK SQUARE, LOWELL, MASS.

Member of the Associated Press

THREE DOLLARS PER YEAR. TWENTY-FIVE CENTS PER MONTH

THE PRESIDENT'S SECRETARY

Now that President Wilson has entered on the duties of his administration one of the men who will figure most prominently before the public in all his official acts will be his private secretary, Joseph P. Tumulty. Though Mr. Tumulty has served Mr. Wilson in this capacity since 1911, and probably, therefore, knows more intimately than any other the aspirations and designs of the president, he will now find himself in a position that will tax his energies to the utmost. A competent private secretary is one of the factors most necessary for a successful administration. His sphere of usefulness is unlimited. He must have the manners and knowledge of a politician, a diplomat, and a statesman. Above all he must possess unlimited tact. He must be acquainted with public men in every walk of life throughout the country, and intimately familiar with all matters that are pending before congress. He must know who are to be allowed to see the president and who must be barred, and in all his actions he must be careful not to give offence; for an offensive secretary would readily compromise the president. The past has shown cases where a secretary's error of judgment in dealing with political leaders who call constantly at the White House, not only led to personal failure but was a serious embarrassment to the administration.

Those intimately acquainted with the new secretary declare that he possesses all the qualities necessary for the position. He is a young man of unassuming manner but possessed of unlimited energy and a great capacity for work. It was this quiet energy that attracted President Wilson's attention to him in the New Jersey legislature where he served four years in the assembly. As governor of New Jersey Mr. Wilson was beginning to wage his successful war against the trusts and his present secretary was one of the first to rally to his standard and volunteer his support. His legal training and intimate knowledge of state politics were of the greatest service to the governor, and he did much missionary work in arousing sentiment in favor of the latter's progressive measures, as well as being of great benefit to him in his campaign. In Governor Wilson's political career in New Jersey Mr. Tumulty demonstrated that he was a natural born fighter who never wearied in his strenuous efforts for progressive legislation.

The president's secretary starts on the duties of his new position under very favorable auspices. Between himself and his chief there exists the greatest personal harmony and unity of effort born of past struggles and tried by years of effort. He has enthusiasm and youth on his side, being only thirty-three years of age. Having always shown a desire to study and to familiarize himself thoroughly with situations with which he came in contact, he will have the greatest opportunity to grasp the details of the most important national measures, as well as to acquaint himself with the leaders of all shades of American political thought. Judging from the experience of the secretaries of presidents in the past, it seems that no other subordinate position in the country offers greater opportunity to a man of real ability. It usually leads to both fame and fortune. Daniel S. Lamont, the secretary, whose judgment was trusted implicitly by Grover Cleveland, became a leading financier; George B. Cortelyou became president of the Consolidated Gas Co. of New York; William Loeb, Jr., became collector of the port of New York, and President Taft's secretary has just taken a position that will pay a salary of $20,000 yearly. If the past successes of Joseph P. Tumulty can be taken as a promise of the future his career will indeed be phenomenal.

THE NEW "MOVIES"

The moving picture business, though comparatively new, has revolutionized the theatre. At first regarded with suspicion by the larger theatrical managers and syndicates, it has grown in colossal strides until most of the money invested in theatrical ventures at the present time is in this form of entertainment. Not only have thousands of smaller theatres sprung up in all the principal cities and towns, devoted exclusively to the showing of moving pictures but even some of the oldest and most conservative theatres in the country have been constrained to turn to "the movies" to meet the popular demand.

The talking moving pictures which have recently been perfected by Mr. Edison now promise in their turn to supplant the pictures of the old variety and to open up wonderful possibilities. What these possibilities are may be surmised from Mr. Edison's refusal of one million dollars for the exclusive rights of the invention. It will now be possible not only to record the appearance and actions of actors, singers, and all public men, but even their very sayings, songs and speeches. It is said that President Wilson has contracted with Mr. Edison to deliver his inaugural before this combination of phonograph and camera, thus enabling the entire world to see him deliver it and hear his voice. In the past the great musical and operatic performances were not available to the public because of prohibitive prices of admission, but by means of the new invention the patrons of the ten cent theatre can revel in the actions and golden tones of Caruso, Tetrazzini and McCormack.

Edison declares it to be his dearest ambition to have his invention used principally for educational purposes. Even in the old form many of these pictures were being used in some schools as an aid in the teaching of such subjects as natural history and geography. With the introduction of the new machine this sphere of usefulness could be widened and made supplementary to text books on history, geography, and literature in general. By means of historical pageants, scenes of battles and other notable events, great engineering feats, performances of Shakespeare and other great dramatists, the children could be taught more by moving pictures than merely by dry reading unsupplemented by this form of illustration. Children now eagerly frequent the moving picture theatres and see many things that do not tend to improve them, scenes of crime and lawless adventure. If their natural craving for amusement were taken advantage of and their impressionable minds satisfied by pictures of real artistic and educational merit it would mean a great step forward in modern educational methods.

RECOGNITION OF CHINA

One of the first international questions that will face the new president is the claims of China for American recognition. The new republic seems to have justified its right to this claim and should be recognized by us. It has now been over one year in existence, but was ignored officially during the Taft administration. The progress of the country during this time has been wonderful. When we consider the state of things under the old regime and compare them with the new spirit that animates the country, it is almost unbelievable that such an awakening has been possible in the short time that has elapsed since the Chinese government represented the grossest despotism and when the people as a consequence were plunged in the most profound ignorance.

It is particularly appropriate that America should no longer delay recognition to China because it was avowedly to America that the new leaders turned to find a model on which to form their government. Not only did they frame their laws and constitution after our institutions, but the leaders of every branch of political and industrial activity in the new China are men who have received an American training. Only a few weeks ago a young man who had just returned to Pekin from one of our colleges was commissioned to head a government committee which has for its object the reform of the Chinese banking and currency system. They have also shown friendship and admiration for us on all occasions and they are building up a commerce with the United States that is assuming great proportions. There is a growing demand for cotton products in their markets, and apart from the principle involved it will be to the best interests of America to recognize the new Chinese republic and set the seal of our national approval on their laudable efforts at self-government.

WILL THEY STOP TALKING?

It remains to be seen whether any member of Wilson's cabinet has an incorrigible habit of talking in public. When men accept cabinet positions, they are expected to confine their attention to their duties and not to attempt to run the entire government or the entire country. Perhaps the one man who most of all will have to change his methods is Mr. Bryan, who has been accustomed to talk for publication almost continuously since 1896.

If Vice-President Marshall does not be more guarded in his remarks he will soon make himself ridiculous. His comparison of his office to a "monkey cage" is characteristic, but he had better stop belittling things in this sarcastic way. His humor and his ability to frame striking epigrams must be used with due discretion and with a proper regard for his own dignity and that of the subject to which he refers.

We do not imagine Dr. Friedmann will be so needful of an opportunity to test his consumption serum that he will come to this city for that purpose. However, the invitation will do no harm.

Seen and Heard

The story of the Blarney stone, says the New York Sun, is surrounded with a careless vagueness of historical detail characteristic of its comity of origin and quite appropriate to the nature of the yarn itself.

Blarney is a village four miles northwest of Cork, with 800 inhabitants. It is situated on the Blarney river and has some celebrity for its tweeds; but the castle and its stone are, of course, the main glory of the place.

The castle is little more than a square tower 120 feet high, with machicolated battlements and it was the stronghold of the McCarthys.

The famous stone is of triangular shape, and is lowered from the north angle of the castle, about 20 feet from the top. It bears the following inscription:

Cormac McCarthy Fortis Me
Fiert Fecit, A. D. 1446.

How the stone acquired its reputation is disputed, but the version given by Wheeler's "Familiar Allusions" holds the field, probably because it is the only connected story offering anything like an explanation.

When or how it first got its singular reputation is not known, but the superstition concerning it is firmly fixed in the minds of the Irish peasantry, hundreds of whom resort to the castle every year for the purpose of kissing a stone endowed with a property so marvelous.

The story runs that in 1602 Cormac McCarthy, the lord of Castle Blarney, concluded an armistice with Carew, the Lord Resident, on condition of surrendering the fortress to the English garrison; but whenever the fulfillment of his pledges was demanded, he invented some smooth and plausible excuse for delay, till Carew became the laughing stock of Elizabeth's ministers.

"Thus," says Wheeler, "the term 'blarney' became a byword and was used to denote a soft, insinuating and deceitful manner of speech."

It is said that Queen Elizabeth herself was the first to use the phrase "It is all blarney."

The reference authorities thus describe the virtue that follows the kissing of the stone:

Dr. Brewer's "Dictionary of Phrase and Fable": "Whoever does this shall be able to persuade to anything."

Wheeler's "Familiar Allusions": "The power of imparting to any one who kisses it a fluent, persuasive and not over honest tongue."

Farmer and Henley's "Slang Dictionary": "Blandishment, soft speech, or sawder, gross flattery, gammon."

Dixon's "Dictionary of Idiotic Phrases": "To be full of flattery and persuasive language."

Trench H. Johnson's "Phrases and Names": "Suave speeches intended only to gain time."

Lloyd's "Encyclopedic Dictionary": "Smooth, meaningless, flattering Irish speech, designed to put the person addressed in good humor, and thus further any ulterior object which the orator may have in view."

The virtues of the stone are immortalized in Milliken's "Groves of Blarney," which contains this verse added by Fr. Prout of "Relics" fame:

There is a stone there
That whoever kisses,
O, he never misses
To grow eloquent.
Don't hope to hinder him
Or to bewilder him,
Sure he's a pilgrim
From the Blarney Stone.

Samuel Lover has also written about the Blarney Stone. The best known verse is:

O say, would you find this same "Blarney?"
There's a castle not far from Killarney,
On the top of its wall
(But take care you don't fall)
There's a stone that contains all this Blarney.
Like a magnet its influence such is,
That attraction it gives all it touches;
If you kiss it, they say,
From that blessed day,
You may kiss whom you please with your Blarney.

The exact position of the stone is another matter of considerable dispute, and the doubt is much too remunerative to be disposed of.

The general supposition is that the stone is the one fixed by irons to the parapet of the large square tower (which used to be the donjon or keep of the castle) some feet from the top.

Others maintain that this is not the stone at all, but that the right stone lies loose on the ground. So far there is no record of the Lancet having drawn attention to the danger of promiscuous osculation such as Blarney invites—a curious omission.

FIRST AND LAST

I am the semblance and substance,
The dream and the dream's desire;
I am the rose and the perfume,
The flame and the ash of the fire.
I am the goal eternal,
I am the love in vain,
I am the thing you seek for—
Seek for and never gain.

When the first wan light of morning breaks across your calmless slumber
And the fitful visions waken and the banished loves return,
In the legions of the hopes you lost, the wreck beyond all number
From the place of exiled sorrows see my lantern burn and burn.
Follow, follow, you must follow through the tortured stony courses
Over height and over hollow where delight has turned to pain,
In the land twixt sleep and waking, toward the great dream river's sources
For the prize you cannot gather in the race you know is vain.

You shall see the hopes you cherished in their nakedness returning
Impossible and futile from the day you gave them birth,
And you still shall follow after though you know the dreams are cheating
Which of old you thought were molded of the finest things on earth.
So I order, I, the master of the hunt, and fast and faster,
Where the sweet shall turn to bitter I will drive you toward the truth,
I am lord of your confusion in the land of disillusion,
I am he you sent to exile the ideal of your youth.

I am the semblance and substance,
The dream and the dream's desire;
I am the rose and perfume,
The flame and the ash of the fire;
I am the goal eternal,
I am the love in vain,
The high intent, the promise spent,
The pleasure paid in pain.

—Selected.

OUCH! My Chapped Hands!!

Don't suffer a minute. Go straight to the nearest druggist and say Toilettine to him. He'll hand you for 25c a big bottle of

TOILETTINE

Soothes and Heals

the quick relief for chapped hands and face, for you or the baby. Good for burns, chilblains, shaving etc. Money back if not satisfied. Get free sample from THE TOILETTINE CO. 1332 Eagle St., Greenfield, Mass.

"WHITE DAISY" TEA

The best effort of the tea grower

Sold at all grocery and provision stores.

T. A. D. SULLIVAN

SOLE DISTRIBUTOR

HAIR FELL OUT BY THE HANDFUL

Face Broke Out With Pimples. Always Itching. Scalp Itched and Burned. Head Full of Dandruff. Cuticura Soap and Ointment Cured Both Troubles.

46 Cold Spring St., Woonsocket, R. I.—"My face broke out with pimples which looked like little sores from scratching all the time. It itched so much that it was hard to keep my hands from my face. After a while my face grew worse and it was always itching. My scalp itched and burned greatly. My hair fell out by the combful and was lifeless. My head was full of dandruff and when I combed my hair I had to put a piece of cloth on my shoulders to keep it from getting on my clothes. It could be seen plainly in my hair.

"I tried many remedies that people told me about such as ——, ——, —— and —— mixed but they did me little or no good. It was about a year and a half that my face was that way when I got a sample of Cuticura Soap and Ointment. I purchased some Cuticura Soap and Ointment. About three days after using the Cuticura Soap and Ointment I was greatly relieved and at the end of two months and a half I was completely cured of both troubles. (Signed) Miss Olive Christian, Oct. 12, 1912.

Cuticura Soap 25c. and Cuticura Ointment 50c. are sold everywhere. Liberal sample of each mailed free, with 32-p. Skin Book. Address post-card "Cuticura, Dept. T, Boston."

Men who shave and shampoo with Cuticura Soap will find it best for skin and scalp.

EDITORIAL COMMENT

Coal Trust

Fall River Globe: The coal trust is unlike most industrial concerns, inasmuch as it profits by controversies with its employes. As an outcome of the strike the miners last spring it was obliged to concede an advance in wages equal to approximately $4,000,000, but to compensate itself for its liberality in this matter it taxed the consumers of its product $13,450,000, thereby making quite a handsome takeoff for the transaction. Nevertheless, such unreasonable extortion is likely to strike the public, particularly the victims of it as being suggestive of barefaced robbery.

Aspiration and Idealism

New York Times: No president of the United States in any utterance ever sounded a higher or clearer note of aspiration and of idealism than Woodrow Wilson in his inaugural address the other day. It is perhaps the most carefully studied, concise, and deeply moving expression that has yet been given to the new ideas which have become a force in our politics. The address will make a profound impression upon the American people and upon the friends of progress and of this republic throughout the world.

Ettor's Canadian Reception

Salem News: Agitator Ettor was treated to one of the surprise of his life, when he ran up against the Canadian authorities. Whatever may have been his plans for haranguing audiences across the northern border, in the manner for which he is now more notorious than famous in this country, he found himself in due time, much in the position of the stranger who in a strange locality brings up in a blind alley. Ettor had nothing to do than to turn about face, his journey cut short by orders from Ottawa, and conform to the edict deporting him from British Columbia territory. The reason furnished was that he was regarded as an agitator, and as such he was not wanted in the country. Guards saw to it that he lost no time in getting back to the border after crossing, when he was privileged to rave and rant as much as he wished.

Taft and the Courts

Burlington Free Press: The country owes to ex-President Taft a reconstituted supreme bench. Whatever may be our opinion of the services and abilities of William Howard Taft we must appreciate the opportunity which came to him and the noble non-partisan way in which he responded. Mr. Taft has the unique distinction of having appointed a majority of the members of the United States supreme court. The influence of this work will in all probability outlast and transcend all the hobbies and fads and much of the serious accomplishment of the present.

The Task

Lynn News: If he shall succeed in showing that he is to stand true to the best American ideals in his relations with his own land and other lands, if he demonstrated that he is progressive after the fashion in which a large portion of our people are coming to believe, if he really makes himself the president of all the people and not the servant of the "interests," if he at the same time can be economical and enforce economy he will make for himself a name and fame which will rank with the best of the men who have preceded him. Can he do it? Only time can tell that. But even his political enemies are willing to hope that he may serve his country well and make good himself.

The Suffragette Parade

Lawrence Eagle: The crowd, however, was not a mob. It was filled with curiosity and animated by a desire to see the marching women, no matter what happened. Many of them were unquestionably in sympathy with the women. The police did not expect the rush and were unprepared for it. That is the whole story. The ladies should not be discouraged. Every novelty when well advertised as a free show draws a crowd, and if the show fall in a holiday city, with a festal throng of idlers on the streets, the rush is apt to be a crush. Let the suffragettes control themselves. They were the greatest thing on the continent that day.

Automobile Tires

Foster's Democrat: Thousands of inventors are at work to produce a better tire for the automobile. Will they find it? Nothing can surpass the air-cushion of the rubber tire. The spring is right at the point of contact and with precisely the resistance the shock demands. Even though a substitute could be found for rubber, it is not likely that it could be made cheaper than rubber and aside from the cost of the substitute there would still remain the labor cost of manufacture, which would be the same.

Specific

Worcester Post: All that the republican contemporaries can as yet manage to say, as sampled elsewhere, in derogation of the inaugural address is that it is "not specific" enough. Wherein they forget the distinction between an inaugural and a message to congress. It is for the latter to make recommendations for definite legislative measures. It is for the former to outline for the country the general ideas and policies for which an administration is to stand. This is the rule all the presidents have followed, and Wilson was fully as specific as any of his predecessors.

The American Way

Boston Traveler: The retiring president and his wife welcomed graciously to the White House the incoming president and his wife. The illustrious victim of three defeats for president was escorted smilingly to a cabinet chair when he called on Mr. Taft to pay his tribute of personal esteem. Riding together, victor and vanquished went to the inaugural ceremonies, and still riding together they returned to the White House, there to part—one as private citizen, respected and honored by a nation, the other as president, also respected and honored by a nation. The crowd has melted away, the militia and the music have departed, the rates of hotel accommodations in Washington have dropped with a dull thud, and the festivities are at an end.

Clean Streets

Brockton Enterprise: There is complaint of dirty streets in Boston. There is a similar complaint in other places. It is not necessary to waste many words in saying that it is largely the fault of the people's carelessness. In the high winds of Sunday afternoon and evening here in Brockton there were sections of Main street that looked like an overturned waste basket. People had thrown into the roadway or on the sidewalks paper bags, pieces of old newspapers, bits of twine and all sorts of refuse like orange peelings, banana peel, bits of apple, bits of candy; and when the wind caught and hurled this mass around, in addition to the clouds of dust, the street in places was a dismal sight. There are receptacles along Main street for rubbish. If every man, woman and child who has a bit of rubbish to throw away would simply carry it along till the nearest receptacle is reached and then toss it there, instead of carelessly tossing it into the roadway or on the sidewalk, what a vastly cleaner city this would be!

A Comfortable and Happy Trip to California, in Good Company and at Very Small Cost

A very cheap railroad ticket to California, extra Comfortable Sleeping berths in Pullman Tourist Sleeping cars, everything as clean as wax and the price of all reduced to a point which enables most anyone to go.

Our "Personally Conducted" Excursion Parties to California offer an easy and inexpensive way of traveling—wonderful scenery going this way. Each party is in charge of a well informed conductor, who goes all the way through and whose sole duty is to make the trip a comfortable and happy one.

Just call or write and let me tell you all about the Personally Conducted, low fare parties to California that have helped to make the "Burlington Route" service famous.

Alex Stocks, New England Passenger Agent, C. B. & Q. R. R., 264 Washington st., Boston.

Lowell Opera House

JULIUS CAHN, Prop. and Mgr.

ALL THIS WEEK Evenings 8.15 Matinees 2.15

Matinees Daily, Except Monday

THE LONERGAN PLAYERS

Direction Lester Lonergan

THE GAMBLERS

By CHARLES KLEIN

Prices: Matinees, 10c, 20c, 30c. Evenings, 10c, 20c, 30c, 50c.

NEXT WEEK

"RAFFLES"

With Lester Lonergan in the Title Role.

B. F. Keith's Theatre

WEEK OF MARCH 3

RICE & DORR'S

WATER CARNIVAL

AND AQUATIC CIRCUS

DAVID HIGGINS & CO.

DOROTHY RICHMOND & CO.

In "A Midnight Marriage"

PAUL KLEIST & CO.

"The Land of Dreams"

WYER AND SHELDON

LEWIS AND DEMONT

LEE AND PERIN

IRENE DELYS

THE PLAYHOUSE

"SEE THE MARRIAGE OF KITTY"

—GIVEN BY—

THE DRAMA PLAYERS

A laugh for every minute

Performances Daily

PRICES .....10c to 50c

FREE! FREE!

Call and we will give you a recipe of our Grandma's old fashioned roots and herbs; nothing better for spring tonic.

Goodale's Drug Store

Central Street, Corner Jackson Street.

FINDING WAS RESCINDED

By Judge Fox in Suit of James McKinley

Judge Jabez Fox of the superior court has rescinded his decision which was in favor of the defendant in the case of James McKinley of Lowell vs. Peter R. Warren, formerly head of the Warren Company at Atherton, and a new trial has been ordered.

The action of the plaintiff was based on an allegation that he had been deceived into an investment of $8000 in Warren stock, which afterward went into bankruptcy, and the plaintiff holds that because of the transaction being fraudulent, on the part of the defendant, the money could not properly be included in the bankruptcy. Moreover it is the contention of the plaintiff that it was through false and fraudulent representations on the part of the defendant that he was induced to make the investment. The action originally contained an ad damnum clause of $8000 but as $1000 was paid, this amount was reduced to $7000.

Judge Fox found for the defendant when the case was tried in October. Then after a careful consideration of certain exceptions which were to be submitted to the supreme court for a decision, the judge reversed his finding and ordered a new trial. This order was filed in Cambridge on March 3 as follows:

"I am satisfied that my finding in this case was erroneous in law. It is ordered, therefore, that the finding of the court for the defendant be revoked, and the case stand for trial.

"Jabez Fox,
"Justice, Superior Court."

MERRIMACK

DON'T FAIL TO SEE THE INAUGURATION CEREMONIES

—OF—

PRES. WOODROW WILSON

Shown TODAY and SATURDAY At All Performances.

Putnam & Son Co.

166 CENTRAL STREET.

No Man Need be Ashamed

To appear in one of the suits that we're closing out for

$8.95

Most of these sold for $15—others for $12 and there is just as much wear in them today, and they "look" just as well as they did when they were marked at the higher price.

Losing money pays sometimes, and it pays us to clean house; sell out all the small lots at a price that makes every customer a believer in our advertising and a staunch friend of the store.

All wool blacks and blues, all wool cheviots, cassimeres and fancy worsteds, in spring weights, and a fair show of winter suits are in the sale—

$8.95

Young Men's Sizes fit boys 15 to 18—same good suits as the men's,

$8.95

With Spring in Sight

The $12.50

Bargains in Men's and Young Men's Suits, appeal more strongly than ever.

Quantities are Spring Suits—some are Summer—while the Winter Suit fit for wear today, will be ready for wear next season, if you're wise enough to buy one.

Savings in this sale up to $10 on a suit, and even more.

All Today $12.50

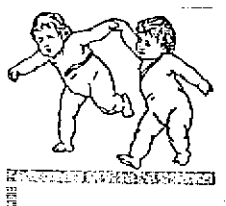

That Wonderful Event

IF THERE is a time above all times when a woman should be in perfect physical condition it is the time previous to the coming of her babe.

During this period many women suffer from headache, sleeplessness, pains of various description, poor appetite, and a host of other ailments which should be eliminated in justice to the new life about to be ushered into this world.

DR. PIERCE'S FAVORITE PRESCRIPTION

is a scientific medicine carefully compounded by an experienced and skillful physician, and adapted to the needs and requirements of woman's delicate system. It has been recommended for over forty years as a remedy for these peculiar ailments which make their appearance during "the expectant" period. Motherhood is made easier by its use. Thousands of women have been benefited by this great medicine.

Your druggist can supply you in liquid or tablet form, or you can send 50 one-cent stamps for a trial box of Dr. Pierce's Favorite Prescription Tablets, to Dr. Pierce, at Invalids' Hotel and Surgical Institute, Buffalo.

It is your privilege to write to Dr. Pierce for advice, and it will be gladly given free of charge. Of course all communications are confidential.

COAL

Sincerity

Is the real essence of a well conducted business. When you order a ton of coal from us, it is just as much for our interest as it is for yours, to give you the best coal that can be bought.

HORNE COAL CO.

COAL

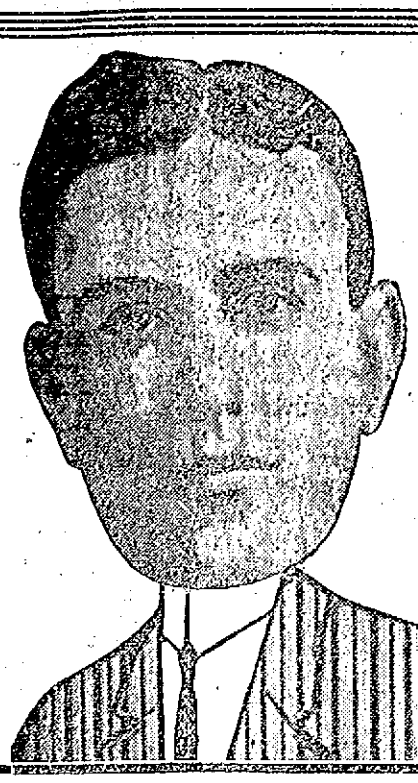

BY REQUEST
Pants Free

On my anniversary announcement of two weeks ago, I had a special offering of a pair of trousers free for that occasion. Since that time, I have had several inquiries through the mail from out of town customers; some said the season was a little too early to order then, others wrote and told me the time limit was too short and they couldn't take advantage of it at that time. Now at this reading, I am giving you two days' notice and I want my out of town customers to respond in large numbers, and for TODAY and SATURDAY I will give

A Pair of $5.00 Pants Free

As I start my fifth year in the City of Lowell, it is gratifying to me to know—That I have stayed in Lowell four years at least, with further indefinite stay guaranteed, as I promised.

That I did not fizzle out in three months, six months, or a year, as my competitors predicted from time to time, as I outlived their first and shorter guesses.

That I am still a live advertiser, able to use and able to pay for the same general space I used when I opened in Lowell.

That the time did not come when the people would be so painfully aware of the impossibility of my promises, as predicted by competitors, that I could not get enough responses to pay for the ink the publishers used in those advertisements. I believe every merchant ought to be a newspaper advertiser. The bigger the newspaper I help to make The Sun, the bigger city I help to make Lowell. I shall continue to do my share in making bigger newspapers.

That I am still giving the same beautiful Worsteds, styles and qualities that competitors said three and four years ago I would give only for a short time to get the people coming to me.

That I still have such confidence in my ability to fit you, that I still can afford to make you a new suit every time my help make a mistake on anything you buy in my store.

SPECIAL NOTICE

Malicious reports are being circulated that the models on display in my windows are too perfect in appearance to be cut by my regular force, and their marked prices placed very low for effect. Such a rumor is absolutely without foundation. Every garment on a form in my windows is one of my regular 37 size block patterns, and any of them will be taken out gladly and sold at marked price; will make the pants and vests to your measure to match coat. Many stores will not stand this test.

Signed,
MITCHELL, the Tailor.

As a Token of My Regard

To answer the many inquiries I had in the last week. As an inducement to the late buyer to force his order earlier, and to the New Customer to give me a trial, I will give each customer ordering a suit Friday and Saturday

A PAIR OF $5.00 TROUSERS ABSOLUTELY FREE

Suit to Order

$12.50

MITCHELL The Tailor 24 Central Street LOWELL
Open Evenings

BAY STATE DELEGATION

Were Photographed on White House Grounds

MR. O'SULLIVAN PLEASED AT BRANDEIS' DEFEAT

Claims That the Visit of Judge Riley and Himself to Trenton, N. J., Did the Work

A member of the Lowell delegation attending the inauguration at Washington writes The Sun a lengthy description of the scenes and incidents of inauguration day, describing the parade and other features that made the occasion memorable. The parade has been already reported in the columns of The Sun and all its leading features described. The Sun correspondent emphasizes the fact that the inauguration of Wilson was a great epoch in the American history and that the number in attendance probably exceeded the number on any similar occasion in the past 20 years.

The parade showed 40,000 people in line and took five hours to pass a given point. Speaking of it The Sun correspondent says: "Up Pennsylvania avenue the paraders marched in brilliant array, while thousands cheered and the myriads of incandescent lights strung overhead made a scene exceeded in beauty only by the spectacle presented in the court of honor wherein the distinguished gentlemen reviewed the procession."

Speaking of the Massachusetts delegation The Sun correspondent says: "The official party from the old Bay state arrived here Sunday and were quartered in the Driscoll and Cochran hotels. All sections of the state were represented, congressmen, mayors, ex-mayors, state senators, representatives and men who have been identified with the active workings of the party this year.

"Monday morning at 1 o'clock a dinner was tendered John W. Coughlin of Fall River, member of the national committee from Massachusetts. It was a distinguished company, and Humphrey O'Sullivan was accorded a great ovation when introduced. Mr. O'Sullivan spoke eloquently in reference to the labors of Dr. Coughlin, and was proud, he said, of the recognition given to Dr. Coughlin. He referred to his recent interview with President Wilson and felt assured that his visit would not prove fruitless. There were other speakers and it was daylight before the gathering broke up."

Lowell men present in this particular party besides Mr. O'Sullivan were Hon. James B. Casey, J. Joseph O'Connor, Esq. and John V. Donoghue. On Wednesday, through the influence of Mr. O'Sullivan and Congressman Murray, the entire Massachusetts delegation were received by President Wilson in the White House, and later had a photo taken on the grounds.

Relative to the Brandeis affair, the correspondent continues.

Commenting on the failure of President Wilson to name Louis D. Brandies to a cabinet position, Humphrey O'Sullivan said: "I feel that my visit last week to Trenton has borne fruit, for as a democrat, Judge Riley and I simply did our duty in opposing the appointment of Mr. Brandeis to the post of secretary of commerce, as he is not an enrolled democrat. We felt that if Mr. Wilson wanted to appoint a New England man, he could find without much difficulty, men of the democratic faith, with enough brains and capacity, to fill such an office, with conspicuous credit and distinction. The appointment of Hon. Wm. C. Redfield to the department of commerce is an excellent one, and I believe will give general satisfaction. Mr. Redfield is an able man and considered an expert on tariff legislation. While Massachusetts has not been favored with a cabinet office, I have every reason to believe that the democracy will receive satisfactory recognition later.

"When on March 3, I learned that Brandeis was no longer a cabinet possibility I wired The Lowell Sun."

GOOD TO EAT

High grade (50c quality) cocoanut cream patties at 33c a pound. Sixty cent quality chocolate almonds, 35c a pound. And the famous Wedgemere assorted chocolates, worth at least 40c, sold only in neat pound boxes at 29c. Howard, the druggist, 107 Central St.

How to Reach the Cause of the Trouble

Of all skin troubles, doctors say 75 per cent. are due to eczema in one form or another. They are constantly called upon to relieve this distressing condition and for years have successfully prescribed Sulpholac.

Many have been the attempts to incorporate sulphur in a cream or ointment. This has been achieved in Sulpholac, where it is combined with an active and efficient germ destroyer.

These ingredients make Sulpholac remarkably successful in treating skin afflictions. Even the most stubborn cases of eczema are quickly controlled. The painful, itching, burning sensation is dispelled and the skin is healed and restored to normal health.

Now offered the public through leading druggists. 50c for a good sized jar, with directions. For free sample, write Hudson & Co., Inc., 149 and 151 West 36th street, New York.

Good Roads Convention

WASHINGTON, March 7.—Cooperation on the part of the federal states in the construction of interstate highways was the principal subject of discussion today at the closing session on the federal aid good roads convention. Various suggestions were offered looking to a better uniformity in the construction of highways and a more scientific system for the improvement and maintenance of those already building. The convention was prepared later in the day to hear reports from various state organizations. When the resolution committee late today makes its report the convention will adjourn.

Whiskey and Beer Seized

LAWTON, Okla., March 7.—Invoking the authority of the Webb law prohibiting wholesale liquor shipments into "dry" states officers yesterday confiscated 43 cases of whiskey and 16 cases of beer which had been shipped to local "dealers" by firms in Fort Worth, Texas, and Kansas City, Mo. The consignment was found at the depot.

Big Sale! Big sale! Entire jewelry stock must be sold at J. A. Filion's, 156 Merrimack street.

SEE THAT SMILE

It comes from perfect satisfaction with his cigar. You'll be delighted, too, with our sweet flavored, mild

Buck's Best

10 CENTS EACH

Made from old, wine cured Fillers that are rich in the qualities of aroma and flavor that made Havana Tobacco famous.

JAMES H. BUCKLEY
Lowell, Mass.

TAXATION LAWS OF THE STATE

Rep. Jewett Says They Are Judicially Wrong—Firearms Bill Ordered to Third Reading

In the committee on taxation at the state house, yesterday afternoon, Rep. Victor Francis Jewett of this city, spoke on bills dealing with amendments to the constitution of taxation throughout the state. He thought that a uniform tax for every piece of property throughout the state would tend to prevent the deception that is now practiced in making return. Mr. Jewett was the only speaker before the committee.

It was the first of what is to be a series of hearings devoted to this subject. Mr. Jewett said he thought all students of the subject meet on common ground in the statement that the taxation laws of the state have broken down, that something is radically wrong and that the question is to right the wrong. For many years the question of a more equitable system of taxation has occupied the attention of the legislature as well as several special commissions, etc. The most glaring defect, he thought, has been in the present way of dealing with the personal taxes. This bill or some similar one providing for a uniform rate of tax on personal property throughout the cities and towns in the commonwealth, is one that he thought should remedy, or help remedy, the present defect.

Since 1905, when the inheritance tax came in the need of better and stricter laws on personal property was first brought vividly to the attention of the public. It has been estimated that in that year there was three times as much personal property that went untaxed as there was realty. In 1911, Mr. Jewett said, according to the governor's message on the subject, the personal property tax amounted to 284 million dollars while the realty tax amounted to about four billion.

A uniform tax for every piece of property throughout the state would tend to prevent the deception that is now practiced in making return and the habit of wealthy persons migrating from a high taxed town to a low taxed one.

Petitioners for several of the other bills asked for a continuance of the hearings on their bills and the hearing was closed.

The Firearms Bill

Representative John L. Donovan of Boston scored a victory in the lower branch of the state legislature yesterday afternoon when the firearms bill was ordered to a third reading, without a division, after a rather stiff discussion. The bill provides, in substance that no person may purchase a firearm without first securing a license so to do from properly constituted authorities.

This bill had been reported from the committee on legal affairs with five dissenters.

One of these dissenters, Tufts of Waltham, yesterday opposed the measure, claiming that a similar law had been tried in New York and had only resulted in preventing honest men from securing revolvers for self-protection while the crooks were in no way handicapped.

In reply Donovan of Boston said that he didn't care anything about the New York law. The proposed legislation is needed in Massachusetts, he said. It was all a question of commercialism as against human life. He cited the Glover case and said the trial there showed that a revolver had been sold to a woman after she had stated that she wanted "one that would kill."

He also cited the LaBelle case of Wednesday afternoon, saying that had it not been for quick interference a probate court judge would have been shot down because a woman was permitted to secure a weapon for the purpose.

No Doubt As To Vote

Fellows of Fitchburg thought the bill involved an unwarranted restraint of legitimate trade. Underhill of Somerville also opposed because he felt the measure would not accomplish what it aimed at. Even if it passed, a person anxious to get a weapon could drop into a neighboring state and secure one.

Douglas of Boston and Smith of Gloucester favored the bill, as did Ahern of Boston, who was in charge of the bill for the committee on legal affairs.

Donovan of Boston then closed for his bill, calling attention to the indorsements of the measure which have come in from sheriffs and district attorneys. The house then ordered the measure to a third reading on a voice vote.

Fellows of Fitchburg doubted the vote and called for a rising vote. When about the entire body arose in favor of the measure the Fitchburg member withdrew his doubt quickly.

Liquor Bills Transferred

The committee on the liquor law, as predicted, came before the house yesterday afternoon with a request that it be discharged from further consideration of the various measures before it on which no public hearings have yet been given. The committee asked that all such matters be now referred to the committee on legal affairs.

The house acceded. Among the matters which thus go to legal affairs are the bill for the repeal of the bar and bottle act of 1910 and the bill urged by the anti-saloon league to forbid the sale of liquor before 8 o'clock in the morning.

Won By Good Humor

The house yesterday stood by its guns on the bill to provide that inspectors of mason work in cities shall be men of experience. The house killed the bill on Wednesday. Yesterday an attempt was made to revive the measure, but a motion to this end was rejected, 83 to 132.

Washburn of Worcester amused the house greatly yesterday afternoon with an argument in favor of the bill to double the amount of money at present available for poultry bounties. An adverse committee report on this proposition had been accepted by the house on Wednesday.

The Worcester man got the house to laughing yesterday, and before the laughter was over he had secured just what he wanted, namely a reconsideration of the acceptance of the adverse report and the substitution of the bill therefor.

Against Suffrage Measure

The committee on constitutional amendments filed yesterday its adverse reports on the various woman suffrage propositions. Only two dissenters appeared, namely, Senator Ward of Buckland and Representative L. R. Sullivan of Boston.

On Health Measure

At the state house yesterday the committee on public health gave hearings morning and afternoon on a half a dozen different propositions. Several of the measures dealt with the treatment of tuberculosis.

The committee first heard the bill providing that the state board of health shall have complete jurisdiction over all state institutions for the treatment of tuberculosis, and mandatory powers over local. Boards of health so far as that disease is concerned. The bill also gives the state board authority to prescribe the treatment to be given tubercular persons in their homes.

Hatpin Bill to Governor

The senate was in the postponing mood again yesterday afternoon and as a result practically all the debatable matters went over. The body enacted 16 bills and resolves which were sent to the governor. Among these bills is the hatpin bill. It now rests on the governor's desk.

Bundles, 25c each, at Wood's bundle sale this morning. Goods in bundles valued from 25c to $5.

"O! O! That Itching!" Stopped Instantly

Try ZEMO; Skin Troubles Vanish.

Buy a 25c Bottle Today and Prove It.

Glory! A remedy for skin tortures that makes everybody smile and say "Hoo-ray!" If you have that terrible

"Give Me ZEMO, Quick! It is Guaranteed to Stop this Terrible Itching Instantly."

fiery, unreachable itching, scorching, raw eczema, prickly heat, rash, tetter, irritated or inflamed skin, blotches, pimples or blackheads, you will marvel at the results of ZEMO.

ZEMO is a clean, antiseptic solution, not a grease or ointment. Itching vanishes at the first application; this is absolutely guaranteed or money refunded. Use it on the baby, too, it gives immediate relief in all skin tortures. Dandruff and scalp itching vanish.

"Suffered 23 years with eczema. Finally tried ZEMO. It cured me sound and well. That was 15 months ago. ZEMO is a blessing." Mrs. S. Eason, Hope, Ark.

First-class druggists everywhere sell ZEMO for 25c a sealed bottle, or sent direct on receipt of price by E. W. Rose Medicine Co., St. Louis, Mo.

Sold and guaranteed in Lowell by A. W. Dows & Co.

The First Word on Stein-Bloch Clothes for Spring—The Last Word on Style for Men.

This week we inaugurate our Spring showing of Stein-Bloch Smart Clothes.

The New Spring Models are the handsomest we've seen—they're the last word in fashions for men.

With Easter only two weeks away, isn't it time to get in touch with Spring?

We're ready with:—

Spring Suits
Spring Overcoats
Spring Hats
Spring Shirts
Spring Neckwear

They look so good, we like to show 'em. Come in.

D. S. O'BRIEN CO.

The Smart Clothes Shop — 222 Merrimack Street

Musterole—Clean, White Mustard Ointment

—Takes the place of the old-time Mustard Plaster. Brings the same quick and delicious relief. And does not raise a single blister.

You get this clean, white ointment out of a clean, white glass jar. You simply rub it on—and the pain is gone! No mess. You don't have to make a plaster, or bother with a cloth.

MUSTEROLE
A WIDE NOT BLISTER

Wherever people try MUSTEROLE once, they insist on it always. Everywhere MUSTEROLE has been introduced the demand grows amazingly. Millions of jars are used annually.

Doctors and nurses use it and frankly recommend it—ask your doctor. MUSTEROLE is a staple remedy in large hospitals.

It relieves everything that grandmother's mustard plaster ever relieved—Sore Throat, Bronchitis, Tonsilitis, Croup, Stiff Neck, Asthma, Neuralgia, Headache, Congestion, Pleurisy, Lumbago, Pains and Aches of the Back or Joints, Sprains, Sore Muscles, Bruises, Chilblains, Frosted Feet, Colds of the Chest (it prevents Pneumonia.)

At your druggist's—in 25c and 50c jars and a special large hospital size for $2.50.

Accept no substitute. If your druggist cannot supply you, send 25c or 50c to the MUSTEROLE Company, Cleveland, Ohio, and we will send you a jar, postage prepaid.

Miss M. Speers, Graduate Nurse, St. Petersburg, Florida: "Better for its uses than anything else I have ever seen."

$10 $15 The P&Q Shop $10 $15

Top Values In Clothes

AT BOTTOM PRICES

Lowest in Price; Highest in Quality.

Trade in the store where the prices are always the same to everybody—where the statement as to quality and service is truthful—where the attention to details is as perfect on one day as on another.

We put no limit on high quality, and when we are able to give you extra value, we do so. This is one of the times when we are doing so. The suits and overcoats we are now showing are tremendously extra values at any price up to $40.00, but the P. & Q. prices, for they remain the same, are always

Just Two Prices $10 LOWEST IN PRICE The P&Q Shop HIGHEST IN QUALITY $15 Two Just Prices

Come in and look at these garments. Look in the windows and see the truth. Then come into the store and feel the truth. Come quickly. You will not only save money by buying here, but you will secure yourself such garments as you never dreamed could be made and sold for

48 Central St. The P&Q Shop Opp. Middle

P. & Q. Shops in New York, Trenton, N. J.; Waterbury, Conn.; Worcester, Mass.; Lowell

$10 $15 The P&Q Shop $10 $15

A CARD

We the undersigned, do hereby agree to refund the money on a 50 cent bottle of Greene's Warranted Syrup of Tar if it fails to cure your cough or cold. We also guarantee a 25c bottle to prove satisfactory or money refunded.

F. H. Butler & Co.
A. Thomasson
Fred O. Lewis
F. C. Goodale
Falls & Burkinshaw
E. T. McEvoy
F. P. Moody
Carleton & Hovey
Brunelle's Pharmacy
Davis Square Drug Store
A. W. Dows & Co.
Carter & Sherburne
Albert E. Moore
Routhier & Dellale

Lowell, Friday, March 7, 1913

A. G. POLLARD CO.

THE STORE FOR THRIFTY PEOPLE

CAKE SALE TODAY

By the Lawrence Street Methodist Church

Sale of Party Dresses

At Half Price

We have placed on sale Today a lot of Evening and Party Dresses at Half Price. These dresses are all new this Spring and are all perfect. Only one of a kind in most cases.

Only **$12.50** Each

REGULAR PRICES $25.00 AND $30.00

On Sale Today

CLOAK DEPT. SECOND FLOOR

$1.50 Kid Gloves at 79c Pr.

Black, White and Colored Kid Gloves, all perfect, but slightly soiled; with prixe seam, pique and over seam stitchings at only..... 79c Pair

8000 Yards Corded Silk Shantung Now on Sale

A beautiful, silky fabric in the very stylish shantung weave—one of the most appropriate materials for a cool serviceable summer frock. All shades, whole pieces, perfect goods, 25 inches wide. Regular price 29c yard.

19c

SEE MERRIMACK ST. WINDOW

Palmer Street Centre Aisle

SPECIAL OFFERING IN

Dress Goods ON SALE TODAY

A manufacturer's clean up of about 2500 yards of new Spring Dress Goods. Remnants and Part Pieces in all of the new weaves, such as plain whipcord, Bedford cord, Diagonals, Serges and Fancy Mixed Grays, in a wide range of colors, light brown, dark brown, tan, green, red, Copen, old blue, marine blue, navy, cream and black; also two-tone whipcords and diagonals, in the following combinations:—Blue and white, brown and white, tan and blue, black and white, blue and red, black and green. These cloths come in just the right weight for dresses, separate skirts and suits. All at one price.

39c Yard

Palmer Street Left Aisle

BASEMENT BARGAIN DEPT.

SPECIAL VALUES for FRIDAY and SATURDAY

PERCALES—Best quality of yard wide percale remnants, light and dark colors, new spring patterns, 12 1-2c value, at, yard **10c**

TUDOR CRETONNE—Remnants of tudor cretonne, all new coloring, in handsome patterns, 12 1-2c value, at, yard..... **10c**

DRESS GINGHAM—Remnants dress gingham, good quality, fast colors, new spring patterns, in checks, plaids, stripes and plain chambray, 10c value, at, yard..... **8c**

PRINTED SCRIM—Best quality of printed scrim, hemstitched, all new designs, 19c and 25c values, at, yard **12½c**

CURTAIN MUSLIN—Just received a new assortment of fine quality of curtain muslin, all new designs, 12 1-2c value, at, yard **10c**

BLEACHED COTTON—Full yard wide bleached cotton, 36 inches wide, in full piece, quality equal to Fruit of the Loom, at, yard **8c**

BROWN COTTON—One bale of 39 inch. wide brown cotton, fine quality for sheets and pillow cases, 11c value, at, yard **7½c**

PILLOW CASES—Pillow cases, made of good cotton, only, each..... **10c**

MERCERIZED DAMASK—Remnants of 72 inch. wide mercerized damask, handsome designs, 50c value, at, yard..... **39c**

HUCK TOWELS—One lot of good heavy huck towels, slightly imperfect in the finishing, 12 1-2c to 19c value, at, each..... 3 for 25c **10c**

LADIES' PETTICOATS

SPECIAL VALUE THIS WEEK.

LADIES' PETTICOATS—Made of good sateen, red and green, 75c value, at each..... **49c**

LADIES' PETTICOATS—Made of very fine sateen, cerise and green, nicely made with deep flounce, $1.00 value, at, each..... **79c**

LADIES' PETTICOATS—Black, made of extra fine material, in several different designs. Special value, at, each..... **98c**

MEN'S FURNISHINGS SPECIAL

BASEMENT.

MEN'S JERSEY RIBBED UNDERWEAR—Ecru, brown and silver gray, 50c value, at, each **39c**

MEN'S HEAVY FLEECED LINED UNDERWEAR—Single and double breasted, very good garment, 50c value, at, each..... **42c**

MEN'S WOOLEN UNDERWEAR—Odd lots of $1.00 quality. To close at, each.... **49c**

MEN'S BRACES—Men's braces, police and fancy made of very good elastic web with leather ends and cast off, 25c value, at, pair **19c**

HAT AND CAP DEPARTMENT

SPECIAL VALUE IN MEN'S SOFT HATS—Just received a few dozen Men's Sample Hats, all new spring styles at a big discount from regular price—

$1.00 value, at..... 79c
$1.50 value, at..... 98c
$2.00 value, at..... $1.39

BASEMENT.

LIVELY HEARING AT CITY HALL

Continued

lowed that the municipal council would probably think twice before expending the amount of money represented in either of the petitions. Mr. Hill probably anticipated better than he knew, for members of the council have been heard to say that they would not vote any more street extensions unless it was a clear case of public convenience and necessity demanding it. The council has already voted street extensions that have yet to be made. There were two plans presented by Mr. Dunbar; one for a straight line extension and the other a diagonal extension.

Mr. Baker's Petition

Mr. Baker's petition was the first to be heard and he spoke from a diagram. He said he was interested in the project because he believed in substantial improvements and all that goes to make the city beautiful.

He referred to the two modern apartment houses that he proposed building and said they would be a worthy addition to the section in which they are to be erected. He explained that the extension of Clitheroe street as provided for in his petition was along a straight line and did not interfere, to any extent, with private property. He said it would mean one straight avenue from Andover street to Mansur street. He said he had not petitioned for the extension of the street because of the necessity of any immediate action, but if improvements are to be made he thought the extention as outlined in his plan would be obviously the most advisable, not only because of its directness but also because of the fact that it does not do violence to private property. Henry J. O'Dowd said he could not add very much to what Mr. Baker had said. He expressed himself as strongly in favor of the petition and said that the building would go on, "street or no street."

Melvin G. Rogers said that his remarks would be more along the line of remonstrance against the other petition than in favor of Mr. Baker's petition, and he said he would prefer to wait and be heard as a remonstrant to the second petition. There were no remonstrants to the petition, and the hearing was declared closed.

The Southworth Petition

The council then took up the second petition, that of William S. Southworth, et al., for the extension of Fairmount street.

Lawyer Frank E. Dunbar

Mr. Dunbar was heard on the petition as representing Mr. Southworth and others of the petitioners. He said the extension called for in the petition had long been considered an inevitable expansion, and when it became known, he said that Mr. Baker was to build houses on the land that was supposed to have been dedicated for street purposes. "Now as to the necessity of a street at that point," said Mr. Dunbar, "there has been a great increase of travel across the properties in question and while it might, in other sections he looked upon as trespass, yet it has been the custom there for years and such travel had become a habit and while it is not universally enjoyed it is good-naturedly endured by the land owners." Mr. Dunbar said if there was no other plan in view, the people there would gladly accept Mr. Baker's proposition, but the other, he said, was the better plan.

Melvin G. Rogers asked Mr. Dunbar where the traffic had gone after leaving Mansur street. Mr. Dunbar said it had largely been over the land Mr. Baker had recently acquired. Then there was a discussion of grades, sharp turns, etc., and Mr. Baker, Mr. Rogers and Henry J. O'Dowd asked several pertinent questions.

During the discussion of grades on the various streets, a bit of jocosity was injected and Mr. Baker said, addressing Mr. Dunbar: "I could push your big touring car, with you in it, over the grade in Mansur street."

William S. Southworth

William S. Southworth thought the subject had been thoroughly ventilated. He could not see how anybody who had looked at the spot could favor any other extension than that of Fairmount street. The greatest amount of traffic across private land has the object in view of getting through to Andover street.

Lawyer Donahue

D. J. Donahue said he appeared, not as a representative of any of the petitioners, but as a citizen and tax-payer. He contended that the natural outlet from Fairmount street is down across the land which Mr. Baker intends to use for building purposes. The trees nearby give evidence of the rubbing of automobiles or wagons against them which have come down the sharp grade. He said he hoped the Dunbar plan would be favored.

Mr. Pearson Congratulated

Gardner W. Pearson said many people wish to get through from Clitheroe street to Fairmount. The actual need of extension of Clitheroe to Andover street has not arisen as yet, he said.

At this time the mayor took occasion to congratulate General Pearson upon the appearance of the Massachusetts troops in the recent inaugural parade. "You should feel very proud of them," said the mayor, and the audience applauded.

Capt. White in Favor

Capt. W. T. White spoke, saying that he did not like to have pedestrians cross his lawn, and so favored the extension of Fairmount street. He would be be willing to give two feet along the side of his property for the use of a path.

Mr. Rogers asked Mr. White if he considered it would be injurious to the neighborhood to erect two apartment houses, each to cost $10,000.

Mr. White believed it would, although he said he did not see what that had to do with the case.

A. G. Cummock was in favor of the petition. He also took occasion to compliment Commissioners Barrett and Brown for their work of last year, but reminded Mr. Barrett of two "dead ends" on the hill in the Oaklands.

"Are those the only dead things you have up there?" asked Mr. Barrett.

Gave Brief History

J. E. Conant, the well known auctioneer, read a brief history of the territory in question. Mr. Conant believes in being methodical in such things and his remarks were quite interesting.

"It is not so many years ago," he said, "that all the land east of Fairmount street was wholly devoted to farming and orchard uses. Wyman street was hardly more than an unkempt lane leading to the buildings of the Wyman farm. Mansur street had not been thought of. Fairmount street was a country road or short cut over the hill. As a matter of fact, the hill was a farm, and what led to it for those afoot and in vehicles was not of enough consequence, apparently, to be intelligently thought out and laid out. In course of time the hill has developed into one of the finest residential sections within the city and its environment. With this natural, healthy and splendid growth, demand for the land for residential purposes grew of its own impetus from a few hundred dollars an acre to a selling value of 25 and 40 cents per square foot. Now, all this happened in spite of the lack of intelligent or well thought out street or highway improvement.

"The time came, however, when the lack of a main thoroughfare—in place of many short streets and constant turning of corners—leading directly to or from the hill, prevented further development. With the lack of this absolutely necessary main thoroughfare or stret leading to or from the hill, required by its growth and ordinary necessities, began its temporary decadence, the demand for the land gradually decreased, the growth became temporarily stunted and improvements for the time being have stopped. Should the city government be foresighted enough to extend Fairmount street north across Mansur street, Wyman street and Clitheroe street to Andover street, there connecting with one of the principal and main thoroughfares leading into or out from Lowell, it would interrupt the temporary decadence of the territory comprising the Wyman farm, so-called; it would reverse the decreased demand for the land, and the growth of this particular territory would again return to a normal state and condition.

"A broad thoroughfare, commensurate with its growth and absolute demands would mean more residential property, more taxable property, increased yearly income annually to the city, and relief to a section of the city by nature and environment most desirable for residential property from restricted and lack of proper approach."

Others who spoke, briefly, in favor of the petition were Rev. C. T. Billings, A. G. Cummock, F. P. Marble, F. A. Flather, Fred C. Church, Dr. J. V. Meigs and Clarence H. Nelson.

James Gilbert Hill Opposed

James Gilbert Hill, representing the Richardson estate, was opposed to both petitions but as to the merits of the petitions he favored plan number two presented by Mr. Dunbar. Other speakers had taken occasion to compliment Messrs. Barrett and Brown and Mr. Hill allowed that it was up to him to say a good word for the remaining three members of the council. He complimented Mr. Donnelly as a singer whom he had often had the pleasure of hearing; Mr. Cummings on his work as newspaper man and Mayor O'Donnell upon his ability as a presiding officer. "Inasmuch as compliments were going the rounds," he said, "I did not want to see these three gentlemen left out in the cold."

Mr. Hill said that the average man does not want to be "the goat." He did not blame any of the petitioners for bringing in their petitions, "but I represent the Richardson property, which is due for a big slicing if either one of the propositions should go through," he said, "and we don't want to be the goat. We want the land to remain just as it is. I think the extension of Fairmount street would be a good thing, but I do not think that the city can afford it at this time. After all is said and done this matter resolves itself into a question of dollars and cents. Does the council believe that public convenience and necessity demands it? My clients do not want to give any land for either of the proposed extensions."

Mr. Hill had figures, based on the assessed value of the land. He showed that the Southworth petition, for and damages, represented about $2000 and the Baker petition about $2400. Mr. Hill called attention to the fact that a majority of the signers to Mr. Baker's petition did not live in the Oaklands.

Best work for lowest prices. Young, the decorator. Tel. 1348.

IT HEALS ECZEMA

Just Give Resinol a Chance and See Skin Humors Vanish

Don't stand that itching eczema torment one day longer. Go to the nearest druggist and get a jar of Resinol Ointment and a cake of Resinol Soap. Bathe the eczema patches with Resinol Soap and hot water, dry, and apply a little Resinol Ointment. The torturing itching and burning stop instantly, you no longer have to dig and scratch, sleep becomes possible, and healing begins. Soon the ugly, tormenting eruptions disappear completely and for good.

Resinol has done this for thousands upon thousands of sufferers from all sorts of itching, scaly skin troubles. Give it half a chance and it will do as much for you. You can try Resinol Ointment and Resinol Soap at our expense, if you want to. Just write to Dept. 4-S, Resinol, Baltimore, Md., and we will send you generous samples by parcel post. Resinol is sold by every druggist and has been prescribed by doctors for eighteen years. Resinol Ointment, in opal jars, costs 50 cents and $1; Resinol Soap, 25 cents a cake.

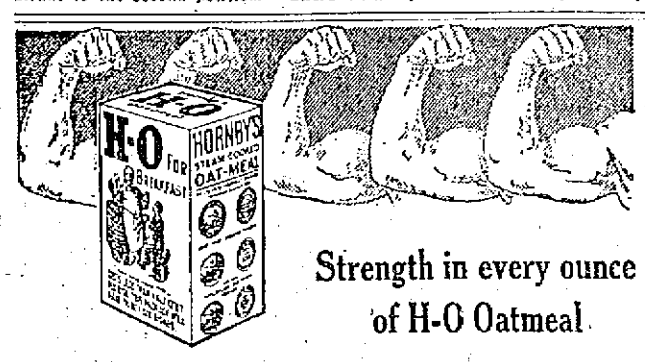

Strength in every ounce of H-O Oatmeal

What is strength? Simply a combination of energy and brawn in the right proportions.

In the course of your day's work, you are using up energy 5½ times as fast as you are using up brawn or tissue.

Eat H-O Oatmeal regularly for breakfast, and have the satisfaction of knowing that it is furnishing you with tissue and energy in almost exactly the proportions your body requires.

There is no other single food which so closely approaches this perfect balance.

And the best of it all is, when you eat H-O your system assimilates almost every bit of nourishment there is in it, which is not true of many of the other foods you eat.

Start with H-O as quickly as you can get a package.

Costs less than half-cent a dish.

H-O the only steam-cooked Oatmeal

The H-O Company, Buffalo, N.Y. Makers of H-O, Force, and Presto.

You are SAFE when you buy at Riker-Jaynes

PRESCRIPTIONS and PURE DRUGS AT THE RIKER-JAYNES STORES

PRESCRIPTION ACCURACY, PURE DRUGS, EFFICIENT STORE SERVICE, LOW PRICES are four important characteristics of our gigantic Drug Store business.

In these we lead, no effort on our part being spared to excel in all. It is by strict attention to these things that the Riker-Jaynes Drug Stores have made such a phenomenal growth from one modest little drug store in New York City in 1846 to a chain of eighty-one drug stores today, and with many more soon to be opened.

Why You Are SAFE When You Buy At Riker-Jaynes

Prescription Accuracy

THE Ingredients that are used in our Prescription Departments are all of the very highest quality, bought direct by us from such manufacturers as Squibb, Schieffelin, Wyeth, Merck, Parke-Davis and many others equally reliable. The reputation of such manufacturers is well known. Ask your Doctor about them.

In compounding Prescriptions we employ only Registered Druggists of the very highest standing and with years of experience—men who stand at the head of their profession and who fully realize the responsibility placed upon them, realizing that our whole business interests depend upon the service they render, and are always ready to satisfy in every possible way.

From the moment you entrust your Prescription to us until it is delivered to you compounded it is handled only by such men, who realize to the fullest extent that they are in a measure responsible for the health of the one for whom the Prescription is intended.

In the combined Riker-Jaynes Drug Stores today we have 446 Registered Druggists—an average of nearly six to a store. This is in addition to hundreds of Registered Assistant Pharmacists.

In the year 1912, according to an accurate record which we keep, we filled in our stores 1,426,903 Prescriptions. When you realize that nearly one million and a half people entrusted their Prescriptions to one concern, is it not in itself proof positive that that one concern has the confidence of the people who are within reach of their stores?

If we already have your Prescription business, we know that we have your confidence. If you have never given us a trial, we ask it of you to do so. We guarantee the purest of ingredients, the most efficient service and the lowest prices, when quality is taken into consideration.

Pure Drugs

When we buy Drugs we make sure that we are dealing with a reliable house, and that the Drugs are guaranteed to be of the very highest standard, in order to meet our requirements.

When our Drugs are received, before placing them on sale, samples of each are sent to our Analytical Laboratory, where they are subjected to critical analysis to see if they are of the required high standard. If unsatisfactory for any reason they are at once rejected. If satisfactory, we then offer them for sale. That is the kind of Drugs you receive when you buy from us.

We quote below some of our prices on the Drugs most commonly in use. In comparing these prices, please bear in mind that there are many Drugs offered for sale that are old and have lost their medicinal value, are of poor quality or have been adulterated. We do not endeavor to compete against such drugs.

Boric Acid, 1 lb.....19c
Carbolic Acid Crystals, 1 lb. 35c
Oil of Eucalyptus, 4-oz. bot. 33c
Powdered Alum, 1 lb..... 5c
Cascara Bark, 1 lb.....25c
Yellow Peruvian Bark, 1 lb. 50c
Elm Bark, 1 lb.....40c
Cubeb Berries, 1 lb.....75c
Juniper Berries, 1 lb.....10c
Borax, 1 lb..... 7c
Balm of Gilead Buds, 1 lb. 50c
Gum Camphor, 1 lb.....52c
Rock Candy, 13c lb., 2 lbs. 25c
Epsom Salts, 1 lb..... 5c
Sodium Phosphate, Granular, 1 lb.....11c
Sugar of Milk, 1 lb.....25c
Flax Seed, 1 lb..... 8c
Sulphur, 1 lb..... 8c

Black Licorice Sticks, lb...250
Sweet Spirits of Nitre, 8-oz., bottle 35c
Glycerine, 1 lb.....29c
Bicarbonate of Soda, 1 lb.. 5c
Fluid Ext. of Cascara, 4-oz. 33c
Tinc. of Iodine, 4-oz. bot. 35c
Syrup of Wild Cherry, 4-oz. bottle 18c
Syrup Tolu, 4-oz. bottle...18c
Rochelle Salts, lb.....29c
Wild Cherry Bark, 1 lb....25c
Castor Oil, 1 pint.....20c
Camphorated Oil, 4-oz....20c
Spirits of Camphor, 4-oz..23c
Cream of Tartar, 1 lb....29c
Cocoa Butter, 1 lb.....75c
Chamomile Flowers, 1 lb...40c
Fluid, Ext. of Buchu, 4-oz. 85c

While They Last
$2.00 GILLETTE SHAVING BRUSH
Bristles gripped in solid rubber.
59c

23 STORES in New England—Shop at the Nearest.
119-123 MERRIMACK STREET.

RIKER-JAYNES DRUG STORE

You Are SAFE When You Buy at Riker-Jaynes

—FREE—
A miniature bottle of DOLA MIA PERFUME (Sweetness Mine) With every 50c jar of RIKER'S VIOLET CERATE

DON'T MISS THE BIG

Fire, Smoke and Water Sale

NOW GOING ON AT 156 MERRIMACK STREET

The Entire $25,000 Stock of

Diamonds, Watches, Jewelry, Clocks, Silver Ware, Umbrellas, Cut Glass, Etc.

MUST BE SOLD DURING THIS MONTH

THE BARGAINS ARE SO GREAT THAT YOU CANNOT AFFORD TO LET THIS SALE GO BY WITHOUT GETTING SOME OF THE BIG VALUES OFFERED. EVERYTHING MUST BE SOLD, INCLUDING THE FIXTURES.

We are going to fit up an entirely New Store after the sale. We have already done a tremendous business the past week, but there is a large stock remaining yet. COME AT ONCE!

SALE AT 156 MERRIMACK STREET

J. A. FILION, JEWELER

FORMERLY AT 92 CENTRAL STREET.

RELIEVES IN FIVE MINUTES

Help Comes Quickly When HYOMEI is Used for Catarrh

The quick relief that comes from the HYOMEI treatment for catarrh and all troubles of the breathing organs is remarkable. Put a few drops of liquid HYOMEI in the pocket inhaler that comes with every outfit, and before you have used the treatment for five minutes you will notice relief from your catarrhal troubles.

It gives a tonic healing effect to the air you breathe, kills all catarrhal germs, stops the poisonous secretions and sniffling, soothes the irritated mucous membrane and makes a marked improvement in the general health.

HYOMEI is not a cure all; it has but one aim, the relief of catarrh and diseases of the breathing organs. When the catarrh is cured, the general health is improved, for then nature has a chance to build up the entire system.

If you suffer from offensive breath, raising of mucous, frequent sneezing, husky voice, discharge from the nose, droppings in the throat, loss of strength, spasmodic coughing and feeling of tightness across the upper part of the chest, general weakness and debility, or any other symptoms of catarrh, you should begin to use HYOMEI at once. It will destroy all disease germs in the nose, throat and lungs and make a quick and permanent cure of catarrh.

HYOMEI does not contain cocaine or any habit-forming drug. The complete outfit costs $1.00, extra bottles if later needed 50 cents. Carter & Sherburne and druggists everywhere.

If you want help at home or in your business, try The Sun "Want" column.

UNITED IRISH LEAGUE

Plans Great Meeting on March 16

A meeting of the United Irish league committee in charge of the arrangements for the great public meeting which is to be held in Associate hall on Sunday night, March 16th, was held last night.

The heads of the various sub-committees reported and from the enthusiasm with which they have been received when seeking the cooperation of the public, it is evident that plans for the affair are making great progress. The league expects to have a message from some of the parliamentary leaders which is to be read before Hon. P. J. O'Keefe of Chicago commences his address "Lighting the Irish Hill Sides."

Mr. O'Keefe, who is now one of Chicago's most prominent citizens, can speak on Irish subjects from personal experience as his political activity in the cause of Ireland once resulted in his serving a jail term as a political prisoner.

Besides the address of Mr. O'Keefe the services of James J. Flynn, the famous Boston singer of Irish songs, have been secured. Several local singers will also take part. As the United Irish league committee finds it impossible to reach all friends of Ireland who would like to contribute to the Irish parliamentary fund, particularly at this time when they seem about to sweep on to victory, they announce that subscriptions will be received at Carter & Sherburne's drug store at Merrimack square, where all contributing one dollar or more will receive a beautifully engraved receipt in the form of a "Home Rule" certificate, which is suitable for preservation as an artistic souvenir.

Have you seen the big bargains at the jewelry sale at 156 Merrimack street, J. A. Filion's?

World's Swimming Records Shattered

CHICAGO, March 7.—Three world's swimming records were shattered at the Central A. A. U. meet here last night. Harry J. Hebner set a new mark of 30 seconds for the 50 yard back stroke; A. C. Raithel went forty yards in 19 seconds flat, while the Illinois A. C. relay team swam 160 yards for a new world's record of 1.17. Hebner and Raithel belong to the Illinois A. C. Only local men competed.

Give your decorating orders to C. F. Young. Tel. 1348.

Vote on License at State Election

BOSTON, March 7.—A bill providing that the vote on the license question be taken on state election day in November instead of at the individual town and city elections, was favorably reported in the legislature today by the committee on liquor laws. At present most of the cities vote on the question in December and the towns in March.

"Won't you try some Rona?"
Said "Hans Across The Sea;"
The girlie coy smiled at the boy,
"Indeed I will!" said she.

Half pound tins 25c
Also in 10c tins

VAN HOUTEN'S RONA IMPORTED DUTCH COCOA

FIRE, SMOKE AND WATER SALE

OF THE

SUNLIGHT STOCK OF

Boots, Shoes and Rubbers

BEGINNING

SATURDAY MORNING, MARCH 8, AT 39 MERRIMACK STREET

HILDRETH BUILDING. NEXT DOOR TO KING'S CLOTHING STORE. DOORS OPEN AT 10 A. M.

For the convenience of our patrons, on account of the condition of the building at 100 Central street, we have removed the entire stock of the Sunlight Shoe Store damaged by fire, smoke and water, to larger and more convenient quarters at 39 Merrimack street, taking in a part of the King Clothing Store, where we can display the stock to better advantage. Some of these goods were never touched by the fire, other lots are slightly damaged by water only, and some slightly damaged by fire and water. Come in and see for yourself.

SALE OPENS AT 10 O'CLOCK SHARP TOMORROW MORNING

Don't miss it. Shoes for Men, Women, Misses, Boys and Girls at prices unheard of before.

MEN'S SHOES

Lot of 565 Pairs—The Curtis $6.50 shoe. Sunlight price $6.50. Fire sale price,

$3.45

Lot of 421 Pairs—Alden, Walker and Wild shoes, in all leathers. Sunlightprice$4.50 and $5.50. Fire sale price,

$2.95

Lot of 621 Pairs—M. A. Packard and King Quality. Sunlight price $4.00 and $5.00. Fire sale price,

$2.45

Lot of 469 Pairs—Terhune shoe —$4.00 and $5.00 grades. Fire sale price,

$2.45

Lot of 212 Pairs—Longwalker shoes. Sunlight price $4.50. Fire sale price,

$2.45

LADIES' SHOES

Burt, Bonnie Lassie, Mayfair, Knickerbocker and The Sunlight Special, all sizes, all leathers and up to the minute styles will be sold at prices never heard of before in the city of Lowell.

497 Pairs of Ladies' Shoes — Damaged more or less. Sunlight price from $2.00 to $4.00. Fire sale price,

9c

347 Pairs—Fire sale price,

49c

289 Pairs—Fire sale price,

79c

275 Pairs—Fire sale price,

$1.19

264 Pairs—Fire sale price,

$1.49

449 Pairs—Highest grades of ladies' shoes, never touched by the fire, will be sold at

$1.95

CHILDREN'S SHOES

454 Pairs—All sizes and leathers. Sunlight price $1.50, $2.00 and $2.50. Fire sale price **79c, 89c, 99c**

BOYS' SHOES

All sizes, all leathers. Sunlight prices $2.00, $2.50 and $3.00. Fire sale prices,

$1.19 and $1.39

SPECIAL

Ladies' Juliettes will be sold at this sale at **69c Pair**

RUBBERS and OVERSHOES

Tons of rubbers and carloads of overshoes will be sold at 1-3 of the regular price value.

Paste, Polish and Shoe Dressing

10 gross of all kinds of paste, polish and shoe dressings, always sold at 10c, will be sold at

4c

WANTED—25 Clerks, male and female, to assist at this sale. Apply at once. Experience unnecessary.

SUNLIGHT SHOE STORE STOCK FIRE, SMOKE AND WATER SALE

39 Merrimack Street, HILDRETH BUILDING. NEXT DOOR TO KING'S CLOTHING STORE

BASEBALL AND FIELD SPORTS

THE SUN SPORTING PAGE

BOXING, GOLF AND ATHLETICS

Live Bits of Sport

Lawrence looks to have a strong aggregation signed up for next year. According to the reports in the Lawrence papers the 1913 team that Manager Fiener will place in the field will be a world beater. "Bill" Luyster will again be seen in the right outer garden from which position he will captain the down river team. Breymaier, the veteran catcher of the Lawrence ball club, has not affixed his signature to a contract as yet but is expected to come into the fold any day now. At the slightest computation Lawrence will bear watching this year.

We are glad to see that "Jogger" Elcock, one of the steadiest linemen that Dartmouth ever had, has been offered the job of assistant coach to Frank Cavanaugh at the New Hampshire institution. Elcock knows football thoroughly, as was demonstrated by the freshman team that he turned out last fall and his appointment is no surprise to those who follow intercollegiate football. Elcock at present is in Guatemala but South America will probably no longer have any attraction for him when he receives the notice which the athletic council has sent him.

Keating, the former Lawrence pitcher, is fast working himself into the good graces of Chance at the Yankee training camp. The New York American manager thinks that with a little more instruction that Keating will pitch major league ball this season. The former New England leaguer has a great spitball and possesses almost complete control over it.

Abel Kiviat was again an evening's star when he won both the 600 yards as well as the 1000 yard runs at the A. A. U. championships over in New York last night. His time in the 600 of 2m. 15 4-5 sec. was a new indoor American record. Both Meredith and Halpin competed in this event but Kiviat's finish was too strong for them. Drew, the favorite, won out in the dash after a spirited clash with Meyers of the Irish-American. Pat created a new World's record with the 24 lb shot, putting the sphere a distance of 35 feet 3¼ inches.

Billy "It" McMahon has left Lowell en route for Waco, Texas, with which team he has signed to play the 1913 season. Billy took Jimmy Cronin, the boy who pitched for the South End club against the Manhattans last year, along with him and is confident that the tall southpaw will make good with the Texas aggregation. McMahon has helped several of the boys up the baseball ladders and the local amateurs are fortunate indeed who have this ball tosser for a friend.

Barney Dreyfus has caused to be inserted in all his 1913 contracts a clause that prohibits the use of intoxicating liquors. C. Webb Murphy has gone him one better and ruled that no man can smoke while playing ball for the Cubs. The idea is fine, but however a baseball manager is going to compel obedience to these rules is yet to be determined. It looks on paper as though the pair in question are making a great play for publicity, especially Murphy with his non-smoking training squad.

Capt. Bailey of the High school track team is traveling faster than at any time this season and should prove a stumbling block in the path of Howe of Boston English in the dual meet between these two schools tomorrow night. If Bailey beats the colored flier in the 300 yard event he will have accomplished something that no other sprinter has done this season. Howe beat Teschner of Exeter last Saturday by two yards in the 300 yard race in which the fleetest schoolboys of New England were entered.

"Packey" McFarland will receive $7000 as his end of the purse tonight in his go with Jack Britton in New York. The sporting public give Packey the long end in the betting, but realize that he is up against a much better man than the Britton of a year ago. During the past year Britton has fought over a score of battles, the majority of which have ended by the knockout route for his opponent. The fight promises to be one of the most scientific bouts that has been seen in a long time by the New York fans.

Preparations for the big meet that the University of Pennsylvania holds every year are already under way and it looks now as though the meeting would be even more popular than the one held last year at Philadelphia. The specialty of this athletic carnival has always been the relay events and most of the world's records for quartets have been made at this meet. There is a set of games arranged for the prep schools as well as the colleges and for the past few years world's marks have been attained by the school teams. The finish of the Penn.—Princeton relay last year was the most thrilling event of its kind since the four mile race between Michigan and Penn. in which Wilton Pagli cracked another record.

The architectural contract for the new stands which the Lowell baseball club will erect at Spaulding Park has been awarded to Henry L. Rourke by the owners of the local club. The plans which Mr. Rourke presented were considered the most complete for the building of a modern home for the ball club and were duly accepted yesterday.

The bidding by contractors has been opened and three bids have already been received by local construction concerns. It is expected that the contract for the construction will be awarded the first of next week, and if such is the case Mr. Rourke will undoubtedly have the park in complete readiness for the first game on April 19th. The seating capacity of the new park will be about 6000 and will be arranged so that every seat will have a full view of the diamond. The seats for the grandstand will be furnished by the same people who equipped Keith's theatre.

Manager Stahl of the Red Sox is congratulating himself that Joe Wood's injury yesterday was no more serious than it was. The Boston speed merchant tried to break the baseball fence down in Arkansas where the Stahlites are holding forth these days and smashed a bat instead. "Smoky Joe" had the digits of his pitching hand a bit scratched and bruised and was forced to have them treated by the medicine man but nothing serious will develop.

DOHAN AND M'DONOUGH

Are in Fine Fettle for Tonight's Bout

It is the difference of opinion that makes the sporting game interesting and creates all the enthusiasm that is shown in events of every nature. So it is with the boxing sport and if it were not for the little arguments that arise now and then between the admirers of this and that boxer much of the real lustre of the sport would be robbed of its true value.

The interest with which the Dohan and McDonough match has created is second to none in this city. Opinion on the result is about equally divided. There is, however, those who feel that the Manchester boxer will defeat Dohan while the admirers of the latter express a supreme confidence in his ability to bear them out in their belief.

There is one thing that the fans can be positively assured of and that is that they will witness as clean and as hard fought a glove contest as ring skill and science can develop. The most fastidious fan will have little cause to complain of the efforts which the boxers will put forth. The feeling between the two is intense and the contest promises to wage fast from the start. With both boxers in their true boxing form, the stage all set and the gathering which by the way promises to tax the capacity of the Lowell club by fans who are simply hungry for a glove contest. Every assurance is given of an entertaining night's sport. The other numbers on the program should prove very interesting. Young Morgan and Kid Lee will meet in the semi-final; Young Cooney and Kid George in the first prelim and Young Calnan and Kid Hamilton in the opener.

MARTIN FLAHERTY TALKS

Tells Amusing Story of His Experience

A very interesting as well as amusing anecdote is told by Martin Flaherty, the local physical culture instructor and old time ring artist. Martin had just received his appointment as boxing instructor at Phillips Andover academy and was on his way from the depot to the school when he noticed a woe begone looking figure in his stocking feet and clad only in athletic trunks, wandering about in the snow drifts outside the gymnasium of the academy. A wrestling mat tipped up on one end reposed in a drift, while a pair of rubber soled shoes decorated another. A pair of pants, coat, vest and other wearing apparel thrown around without much regard for tailors' precautions, completed the picture that burst forth upon Flaherty's vision on his initial visit to the Andover institution of learning.

The Lowell ex-boxer stopped just long enough to inquire into the details of the unfortunate man's predicament before entering the gymnasium. In a few brief and broken sentences the shoeless one informed Martin that he was, or rather had been, the wrestling instructor at the academy and that he had been heaved out into the cold, bitter world, bag and baggage, by a couple of husky students. These two students proved to be Hobbs, later all-American tackle from Yale, and Killpatrick, the peerless Yale end of several recent teams.

As Flaherty walked into the hall with his little bag in his hand both men were on hand to greet the new boxing instructor with wide and expectant grins. Martin, however, paid no attention and went on his way to interview the head of athletics at the school. But just the same the ex-lightweight made up his mind that if those boys thought that they were going to throw him out in some snow bank a big surprise was due them and secretly decided to be the loving genius at that particular surprise party.

After dinner Flaherty was shown his quarters and proceeded to arrange things for a grand good battle. It wasn't long in coming, either. Before Martin had finished his preparations both Killpartrick and Hobbs blew in. Both boys wore the most innocent expressions imaginable when they inquired the price of boxing lessons and each one planked down ten simoleons for as many lessons in the manly art. Flaherty, however, could not forget the picture of the wrestling instructor in the snow bank and the term "lesson" had a broad definition to his mind just then.

Hobbs was the first to peel off and don the gloves, while Killpatrick watched the preparations with ill concealed glee. The big fellow weighed 211 lbs., while Flaherty was not quite up to 140 lbs. It evidently looked a cinch for the huge tackle, for he turned around and dipped an audible wink to his co-conspirator before stepping out to meet the Lowell man. And that is about all he did after that, just kept stepping out to meet him, without ever doing it, unless you could call the tattoo that Martin's gloves played on his short ribs a meeting. Hobbs met the finest assortment of hooks, jabs and body punches with all parts of his anatomy that Flaherty had in his warbag. No matter how hard he tried to hit his smaller opponent the Andover boy could not seem to land a blow. Neither could he escape the perfect deluge of returns that Martin kept shooting home with great regularity to all parts of his body. At the end of the third round Hobbs was staggering around the ring like a drunken sailor with all the breath in his body pummelled out of him, and wholly at the mercy of the man he had intended to force out of a job. Killpatrick received a similar dose in the next session and the only pleasure that either one of them had was in watching the other take the beautiful lacing that Flaherty handed out.

Needless to say the succeeding nine lessons were really periods of instruction, the Andover athletes in the role of pupils. When Flaherty finished his season's work at the academy, Hobbs and Killpatrick were two of the best friends that he possessed in the school and today these two athletes of national fame remember and often laugh over their attempt to run him off the Andover gymnasium floor.

THE RED SOX GO SOUTH

Last Members of Team Left Boston Today

BOSTON, March 7.—The last members of the Red Sox to go to the training camp at Hot Springs left Boston today. Included in the party were Larry Gardner, Harold Janvrin and several newspapermen. Captain Heine Wagner and Carlstrom secured from the Lawrence club were expected to join the party in New York. Steve Yerkes, the second baseman, will board the train at Philadelphia.

President McAleer accompanied the players as far as New York. He will go to St. Louis to confer with President Hedges regarding the purchase of Bobby Wallace, the veteran shortstop.

Ray Collins, who has not signed, was not with the party. Collins has intimated that he will retire unless the manager gives him a raise.

7-20-4 UNCLE SULLIVANS
10c CIGAR
7-20-4 output now 800,000 weekly. By far the largest selling brand of 10c cigars in the world. Factory, Manchester, N. H.

The Big Meet
Lowell High vs. Boston English High
SATURDAY EVENING

Y. M. C. A. MEMBERSHIP

Contesting Teams Reported Last Night

Membership teams representing the "business men" and the "young men" of the Y. M. C. A. met last night in the entertainment hall at the gym, where a delicious supper was served by Mr. McDonald assisted by the members of the women's auxiliary. During the supper several numbers were given on the large grafonola that was recently presented by the Sunday school class of the Kirk Street Congregational church, taught by Miss Grace Cumnock.

Last night closed the team work at the Y. M. C. A. and when President F. A. Bowen called for reports each team totalled 50 new members. This, with the other good work done by these teams brings the membership of the association over 1200.

Although the team work closed last night the membership at the Y. M. C. A. will, without doubt, keep growing as all their accommodations, such as shower baths, locker rooms, billiard room, gym classes, swimming pool, bowling tournament, reading rooms and many other privileges are open to all boys of good character.

The reports presented were as follows:

BUSINESS MEN	New members
Team 1 F. A. Bowen	13
Team 2 Robert Friend	6
Team 3 C. F. Grover	8
Team 4 F. W. Hall	3
Team 5 W. H. Hoyt	3
Team 6 Craven Midgley	2
Team 7 C. B. Redway	4
Team 8 S. H. Thompson	4
Team 9 A. K. Whitcomb	2
Team 10 W. H. G. Wight	4
Total	53

YOUNG MEN	
Team A Abel R. Campbell	3
Team B Gaston Campbell	12
Team C John W. Daly	4
Team D C. F. Flemings	10
Team E James A. Grant	2
Team F Andrew Jenkins	3
Team G W. C. MacBrayne	3
Team H Theo. Pearson	3
Team I W. W. Buzzell	6
Team K W. E. Clements	4
Total	50

Wood's bundle sale. Every 25th bundle contains a present extra to purchaser. Sale started this morning. Bundles, 25c.

IN Y. M. C. A. LEAGUE

Teams Two and Four the Winners

Although the bowling season is nearing an end interest in this sport seems to be more pronounced than earlier in the season. There were quite a number of good games rolled on the local alleys last evening and good scores resulted in several of them. Teams Two and Four were the winners in the two Y. M. C. A. league games that were rolled last night. R. Chase of Team One was high man among the Y. M. C. A. rollers with a total of 291.

A six-man team composed of married men defeated a team of like composition with the exception that they were single men last night by the score of 1575 to 1483. Flynn of the victors with 290 was high man.

The Tremont and Suffolk were easy winners in their Moody Bridge league match last night. 310 by Halfkenney was high.

There were two games rolled in the Baraca bowling league last evening. The First Baptist team defeated the Primitive Methodists and the First Trinitarians won their match with the Immanuel Baptist team. Both games were close and well contested.

The Heinze Seconds won their game with the Giant Seconds in a one-sided match at the Crescent alleys last night. Hogan and Owens both put up 267 for a total. The scores are as follows:

Team Four—E. Atkinson, 281; A. Wilson, 211; L. Morrison, 231; W. Wilson, 242; T. Pearson, 274; total, 1239.

Team Six—W. Grant, 240; H. Blowen, 242; W. Wood, 219; H. Cote, 238; J. Grant, 274; total, 1204.

Team Two—R. Freeman, 289; J. Doole, 283; G. Freeman, 266; J. T. Doole, 264; B. Manning, 257; total, 1309.

Team One—Wilson, 221; T. Farrell, 235; L. Kimball, 209; G. Goodhue, 257; R. Chase, 291; total, 1216.

Trement & Suffolk—A. Jordan, 252; Michaud, 258; Halfkenny, 310; C. Farrell, 289; McDermott, 262; total, 1371.

Nationals—Pigeon, 261; Guilbault, 231; L'Heureux, 253; Mullin, 251; Sub, 239; total, 1238.

Married Men—Lowney, 258; Gleason, 270; Flynn, 290; Manning, 262; Redmond, 262; Higgins, 233; total, 1575.

Single Men—Fahey, 236; McCann, 231; Dean, 238; McDermott, 239; Lynch, 267; Callahan, 272; total, 1483.

First Baptist—Willis, 251; Woodman, 247; Herron, 271; Johnson, 262; total, 1297.

Primitive Methodist—Taylor, 251; Graham, 257; Wild, 242; Matthews, 249; S. Willis, 279; total, 1278.

First Trin. Cong.—Barlow, 268; Turnbull, 285; Ferguson, 259; Hibbs, 238; Brown, 276; total, 1326.

Immanuel Baptist—A. Pauly, 283; E. Kite, 240; W. Pauly, 267; Sub, 236; A. Bennett, 249; total, 1295.

Giant Seconds—Malone, 192; Wilkes, 239; O'Neil, 240; Corfield, 233; Owens, 267; total, 1192.

Heinze Seconds—Pichette, 266; Real, 235; Hogan, 267; Ryan, 201; Bowers, 236; total, 1268.

Merrimack Velvets Won

The Merrimack Velvets were the victors in their match with Massachusetts Beamers taking all three strings and the totals by the score of 1238 to 1202. Quinn's Pets won a close game from Houston's Pets in a four-man contest, the victory being decided by two pins.

Team A took all three strings and the total from Team B in the Boott mill league.

The scores of these games are as follows:

Merrimack Valvets—Holmes, 217; Inglis, 251; Choulnard, 251; Downey, 204; Maguire, 256. Total, 1228.

Mass. Beamers—Mullin, 248; Killbride, 233; Laird, 253; Duffy, 231; Leaver, 237. Total, 1202.

Houston's Pets—Costello, 192; McCann, 218; Sullivan, 235; Houston, 264. Total, 909.

Quinn's Pets—P. Quinn, 229; J. Florey, 223; Maher, 222; J. Quinn, 232. Totals, 911.

"HONEY" MELLODY SUES

Boxer Asks $20,000 in Alienation Action

BOSTON, March 7.—William H. (Honey) Mellody, the ex-welterweight champion pugilist, yesterday filed suit for alienation of his wife's affections against T. Munroe Murphy, a prominent West Roxbury business man. The suit is for $20,000.

This suit comes as a sequel of the airing in court last month of the marital infelicities of Mr. and Mrs. Mellody. Mrs. Mellody haled her husband into the municipal court on charges of abusive treatment. A charge of drunkenness placed against him at the same time was dismissed.

Mr. Murphy is a member of the firm of Murphy & Co., of 5290 Washington street, West Roxbury.

Mellody, who has recently been fighting in New York, could not be found last night, and his counsel, J. H. Hopwood of 42 Court street, refused to make a statement in regard to the case.

PRESENTED A SILVER LOVING CUP

LOVING CUP PRESENTED MR. FISHER

Principal Thomas F. Fisher of Industrial School Honored by Former Pupils

A pretty gathering of young men took place at the home of Principal Thomas F. Fisher of the Industrial school, 305 East Merrimack street, last night, when a large number of the former pupils of Mr. Fisher at the High school called and surprised him by presenting him a handsome silver loving cup, as a token of love and esteem.

The young men, numbering about 50, assembled down-town in the early part of the evening and then repaired to the home of Mr. Fisher in a body. Upon arriving at the home they cheered their former teacher, and Walter J. Wilson, 1913, in the name of his fellow classmates presented Mr. Fisher the gift, his presentation remarks being as follows:

"Mr. Fisher: The members of your classes of 1912-13 in the Lowell High school congratulate you on your advancement and wish you all success in your new position. We have met this evening especially to express our regret that we have had to lose the teacher who has made our hours in his class room both profitable and pleasant. I take great pleasure, in behalf of these classes, in presenting to you this loving cup, as a token of the respect and esteem in which you are held by them."

Mr. Fisher although taken unaware responded in appropriate terms and assured his young friends that although away from the High school his heart remains where for many years he has had charge of the manual training department. The cup is a very pretty specimen of its kind, measuring 14 inches in height and eight inches in diameter. It bears the following inscription: "To Thomas F. Fisher. A token of respect and affection. From his classes, Lowell High school, 1913."

A very pleasant evening was spent, instrumental and vocal selections being rendered by several of the "boys." A feature of the evening was the presence of Mr. John L. Dakin, Jr., recently appointed manual training teacher at the school. Refreshments were served by Mrs. Fisher, who was ably assisted by Miss Milner, teacher of calisthenics at the Normal school.

The committee in charge of the affair was composed of the following: Walter J. Wilson, chairman; Gerald B. Duval, 1913, treasurer; George R. Garmon, 1913.

Among those present were: Nelson McLoon, John Carter, Albert Brennan,

THOMAS F. FISHER,
Principal Industrial School

Herbert H. Taylor, Chester Chase, Ralph R. Smith, John Sullivan, Marshall E. Blakesley, E. L. Smith, Merrill Morris, Eugene F. Hurd, Eric Laurin, Edwin J. Monson, Herbert E. Sunbury, Kenneth Goward, Karl S. Lunan, Jason G. Ingalls, Carl S. Hilton, George A. Gale, Percy H. Edwards, Harlan H. Foster, Irving M. Snyder, Frank J. McCann, Leon F. Bildreth, James Glenn, E. J. Goldrick, Albert Evans, Gerald B. Duval, Francis P. Corbett, Charles L. Barton, Varnum Bowers, Leo C. Roth, Edmund D. Rogers, Charles J. Comerford, Claude A. Bell, Churchill Gerry, Walter J. Wilson, George R. Garmon, Roger H. Simpson, John J. Cook, W. C. Hoagland, Walter A. Ranay, William J. McGann, George H. Sanders, Benjamin McLoon, Arthur C. McCarthy, Arthur K. Wilson, Frank Runels, John Cullen and Herbert P. Cartwright.

MAN OF 99 ROBBED

Frisco Police Are Hunting for Thief

SAN FRANCISCO, March 7.—The police are hunting the man who robbed Peter Morrison, aged 99 years, of $77 in currency which the old man had tucked away in his vest pocket when he sat down to take a nap in the lobby of a waterfront hotel last night. Morrison discovered his loss when he awoke and he notified the police. He said he came to California from Albany, N. Y., on a visit to a relative and to celebrate his 100th birthday, which he says will fall on March 11.

BRITISH SUFFRAGETTE SENTENCED

Given 18 Months on Charge of Setting Fire — She Hurled Book at Magistrate

LONDON, March 7.—Joyce Locke, a militant suffragette, whose real name is Olive Wharry, was sentenced today at the Old Bailey sessions to 18 months imprisonment on the charge of setting fire to a refreshment pavilion in Kew botanical gardens on Feb. 20. When first arraigned at the police court on the day of the crime she hurled a book at the magistrate, narrowly missing him, and fought desperately against her removal to a cell. She was besides being sentenced to prison, ordered to pay all the costs of the prosecution and to find two sureties in $500 each that she would be of a good behavior for two years from the completion of her sentence.

MADERO SUPPORTER SURRENDERS

Rafael Tafea Opposed Huerta Administration After Death of Deposed President

MEXICO CITY, March 7.—Another prominent supporter of the late Francisco Madero, Rafael Tafea, who took the field against the administration of President Huerta after the death of his leader arrived during last night in Guadalupe-Hidalgo, just outside the federal capital with 150 of his men. He then surrendered to the federal authorities.

Tafea was formerly chief officer of the rural guards in Vera Cruz province and his decision to surrender has caused the government great elation because he is popular with the rural guards in the southeastern states and it was feared that he would be able to muster a formidable body of men to fight against the government troops.

Advices were received here during the night that the majority of the members of the legislature of the state of Coahuila had signed a proclamation in favor of the rebel governor Vesutiano Caranza and entreating the citizens of the state to join in opposition to the government of General Huerta. It is reported that Carranza yesterday received 250,000 pesos as a contribution to the revolutionary cause from citizens of the state.

Manuel Mascarenas of the state of Sonora, who is a candidate for the governorship, arrived here last night and expressed great optimism in regard to the plans of the government to put down the uprising there. Mascarenas desires to be named provisional governor of Sonora pending the suppression of the revolution.

Jake Morse Resigns

BOSTON, March 7.—The resignation of Secretary Morse of the New England league was announced today. Mr. Morse has been secretary of the league for 15 years. Increasing demands of his private business is stated as the cause of his resignation. The vacancy will be filled at the meeting of the league next week when the schedule dates will be announced.

Rear-Admiral Willetts Retired

WASHINGTON, March 7—Rear-Admiral Willetts, U. S. N., was placed on the retired list of the navy today on account of age. He was born in Pennsylvania in 1851, was appointed to the naval academy from that state in 1872 and has been more than forty years in service, 17 years of which he has spent at sea.

The Malted Cereal Co.'s
Malt Breakfast Food
Its Rich Flavor Wins Your Favor
Begin the day right with an appetizing hot breakfast of Malt Breakfast Food. Its rich flavor and full food value appeal to both children and grown-ups. A 15c package makes 30 big portions of hot, delicious food.

MEET ME AT THE LOWELL INN
The best place in Lowell to get a good square meal

THREE MEN DROWNED

Piledriver Capsized During 70 Mile Gale

WILMINGTON, Del., March 7.—Three workmen are missing and were probably drowned yesterday when a piledriver on which they were engaged in raising a sunken barge near Ship John lighthouse in the middle of the Delaware bay capsized during a 70 mile gale. When the piledriver sank it took a yawl with it removing the only means of escape for the workmen.

North Ends Won

The North Ends won the relay race from the South End roller relay team in their race at the Cresent rink last night before a large crowd of enthusiasts. The contest was exciting from start to finish and the winner was undecided until late in the race. The lineup of the two teams were as follows: North Ends—Stanton, Davis, Foley Cady and McMahon. South Ends—Hirricker, Peters, Connors, Brady and Troville.

Feel Bully? Take Cascarets Tonight
GENTLY CLEANSE YOUR LIVER AND SLUGGISH BOWELS WHILE YOU SLEEP
Sick headache, biliousness, dizziness, coated tongue, foul taste and foul breath—always trace them to torpid liver, delayed fermenting food in the bowels or sour, gassy stomach.
Poisonous matter clogged in the intestines, instead of being cast out of the system is re-absorbed into the blood. When this poison reaches the delicate brain tissue it causes congestion and that dull, throbbing, sickening headache.
Salts, cathartic pills, oil and purgative waters force a passageway for a day or two—yes—but they don't take the poisons out and have no effect upon the liver or stomach.
Cascarets immediately cleanse and regulate the stomach, remove the sour, undigested and fermenting food and foul gases, take the excess bile from the liver and carry out of the system all the constipated waste matter and poisons in the bowels.
A Cascaret tonight will surely straighten you out by morning. They work while you sleep—a 10-cent box from your druggist means your head clear, stomach sweet and your liver and bowels clean and regular for months.

IRELAND'S CAUSE
Auspices United Irish League
Hon. P. J. O'KEEFE
Chicago's Leading Orator
JAMES J. FLYNN
The Famous Boston Baritone
ASSOCIATE HALL
Sunday Eve., Mar. 16
ADMISSION FREE

If you want help at home or in your business, try The Sun "Want" column.

PRES. WILSON HOLDS CONFERENCE

Was in Office at 9 O'Clock and Met Leaders in Congress—Receives Visitors

WASHINGTON, March 7.—President Wilson began conferences today with some of the leaders in congress. He was in the executive offices shortly after 9 o'clock and at once attacked the issue of correspondence and hundreds of letters which have reached the White House during the last few days. The cabinet meeting for another special session today was proposed to consider an appropriation of $20,000,000. The first White House visitors today were Senators Culberson of Texas and Tillman of South Carolina. Former Gov. Glenn of North Carolina came later and Chairman Fitzgerald of the house appropriations committee followed. Chairman Fitzgerald had many questions to lay before Democratic to talk over with the president. Late today in the east room President Wilson was to meet Charles F. Murphy, the Tammany leader. Mr. Murphy was expected to come with eight other New Yorkers and it was not probable that the president would have an opportunity to hold a private conference with him. White House officials announced today that the president had decided to hold regular cabinet meetings on Tuesdays and Fridays of each week as had been their custom for many years. Many special sessions are likely to be called before April 1, when congress is to convene in extraordinary session.

Rep. Fitzgerald talked with the president about a half hour and said later that any decision of daily general subjects. No decision has been reached, he said, as to whether the house should appoint an appropriations committee and draft a sundry civil appropriation bill to take the place of one vetoed by Mr. Taft. It is possible that a new sundry civil bill and an Indian appropriation bill will be introduced in the special session without going through the hands of the appropriations committee. The house passed the bill in the last congress over Mr. Taft's veto by a large majority and it probably could be reintroduced and passed as it then stood.

Former Gov. Glenn of North Carolina called to congratulate the president. The two men were classmates at Davidson college, North Carolina, years ago and played on the same baseball team. It was recalled today that on the last occasion of their meeting, which was in Indiana during the campaign, Mr. Glenn parted through a crowd and said to the democratic candidate:

"Hello, Tommy," and the future president replied "Hello Bob."

"Did you call him 'Tommy' this time?" Mr. Glenn was asked.

"No," smiled the former governor, "I called him Mr. President."

When the cabinet meeting broke up President Wilson let it be known

Continued to page eleven

ONE CASE OF LARCENY

And Other Small Cases in Police Court

The charge of drunkenness coupled with larceny of articles of clothing to the value of about $15 was read against Nikolas Sloan in police court today and his case was continued to Monday, defendant being held in $300.

Removed Baggage

Bernard Steineck was accused of drunkenness and with unlawfully removing baggage. He was represented by Attorney D. J. Donahue and the trial was postponed to tomorrow's session.

Punished For Drunkenness

Catherine McThail was sentenced to jail for three months.

Ten dollars was the amount of John H. Sullivan's fine.

Fred Guyer was fined $5. He had given the baggage master and other officials at the depot considerable annoyance. Napoleon Charest, whose fourth offense it was will spend the next four months in a Thorndike street institution. There were four releases.

St. Michael's Holy Name

The Holy Name society of St. Michael's parish will hold its regular meeting Sunday evening, March 9th at 6.30 o'clock. All members are expected to attend, as the committee on the St. Patrick's day parade will report on arrangements as made to date. Sunday, March 9th, is also communion Sunday for St. Michael's Holy Name society; its members will receive holy communion in a body at the eight o'clock mass. It is hoped that all members will take part in the holy communion in the morning and attend the regular meeting in the evening.

50 ARAB SOLDIERS SHOT

Were Members of the Turkish Regiments

CONSTANTINOPLE, March 7.—Fifty Arab soldiers belonging to the Turkish regiments guarding the peninsula of Gallipoli and the Dardanelles straits were shot today as an example to the others. Most of the men guarding the lines in this district have been brought from the warm climates of Asia Minor and have became mutinous owing to the extreme cold. They declare that they are too numb to fight.

Change in Weather

The weather suffered a quick change yesterday afternoon, shortly after sunset and the strong wind that has been blowing since makes it disagreeable to those who have to be on the streets. This morning the thermometer registered 4 degrees below zero at the pumping station at 7 o'clock while it was as low as 9 in some places earlier in the morning, it is said.

AN *all-tin* sealed package for Coffee protects your interests and our reputation.

Not only that, but it is a guarantee that the coffee is fully as good when it reaches you, as it was when it left the roaster. You get all flavor for which you pay.

HOTEL ASTOR COFFEE

comes to you in an *all*-tin sealed box with all its delicious flavor—all its smoothness—its richness that has made it famous.

Every bean has received full attention—every bean is thoroughly roasted and it will brew you a cup of coffee that will "surprise your palate." Try it.

Always in tins, 38c per pound

Have you tried HOTEL ASTOR TEA and RICE? *Ask your grocer*

B. FISCHER & CO. Importers New York

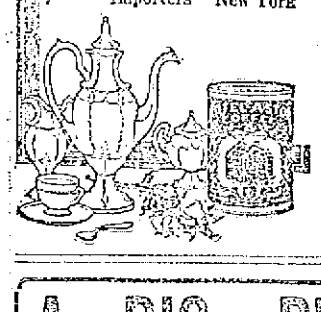

A BIG PIANO SALE

PIANO TRUST CAN'T DOWN THE

Roxbury Storage Salesrooms

The Fight Grows Harder and More Bitter

A Great Chance for the Public to Buy at Cut Prices

A piano sale here is always a sacrifice, always a bargain sale, always a marktown sale. The very nature of the business here is one of sacrifice. The business here is not conducted like the business of a regular piano store where they are expected to make a profit on each piano. We don't let any piano leaf around our doors; a sacrifice tag is clapped on when on the face of it reads competition defied and it is sold to the first who man or woman for the price marked on the tag. Price doesn't mean anything at these sales. We cut and double cut prices on all makes alike, we ask no favors, we want none, and we give none. In sales like these someone's loss is your gain, the profit is all yours. The finest instruments of the world's best makers are in the sacrifice list.

SOME NEW—SOME USED MORE—SOME LESS

McPhail Upt.	$ 75	Hallet & Davis Upt.	$ 88
Kimball Upt.	$125	Doll & Sons Upt.	$250
Schaing Upt.	$ 50	McPhail Upt.	$ 85
Ivers & Pond Upt.	$ 79	Schirman Upt.	$175
Haynes Upt.	$165	Emerson Upt.	$ 75
H. P. Miller Upt.	$ 85	Steinway Upt.	$415
Chickering Upt.	$ 65	Vose Upt.	$ 50
Knauch & Bach Upt.	$ 50	H. P. Miller Upt.	$ 85

PIANO PLAYERS NEW AND SECOND HAND, $150—$350

Your old Piano, Organ, Phonograph, Typewriter, Furniture, Desks, Jewelry or anything of value taken in exchange—Full Value Given.

$5 Down Free Delivery Anywhere, Any Time. Trial Allowed at Home. $1 a Week

No pianos sold to dealers for less than prices marked. Pianos stored, low rates. Three years allowed to test pianos. Full value allowed if you desire to change.

227 Central Street, Lowell, Mass.

SALES EVERY DAY

Open Monday and Saturday Evenings Till 9 o'clock.
Boston Salesrooms, 2415 Washington Street, Roxbury.

TODAY'S STOCK MARKET

NEW YORK MARKET

Stocks	High	Low	Close
Amal Copper	71	70	70
Am Beet Sugar	34½	34½	34½
Am Can	32½	31¾	31
Am Can pf	122½	122½	122½
Am Car & Fn	51¾	51¾	51¾
Am Cot Oil	47¾	47¾	41¾
Am Locomo	36½	36½	36½
Am Smelt & R	69½	69¼	69½
Am Smelt & R pf	103¾	103¾	103¾
Anaconda	37	36½	36¾
Atchison	102¼	101¾	101¾
Atch pf	100¼	100¼	100¼
Balt & Ohio	100⅞	100½	100½
Balt & Ohio pf	83	83	83
Br Rap Tran	90	88¾	89¾
Canadian Pa	228¾	227½	228
Cent Leath	27½	27	27½
Cent Leath pf	96½	96½	96½
Ches & Ohio	73⅝	72½	72⅞
Col Fuel	33½	33¼	33½
Consol Gas	134½	130¾	130¾
Del L & W	400	400	400
Den & R G pf	34¼	34¼	34¼
Erie	27¾	27¼	27¼
Erie 1st pf	44½	44½	44½
Gen Elec	138¾	138¼	138¼
Gt North pf	127¾	126¾	126¾
Illinois Cen	123¾	123½	123½
Int Met com	18	17¾	17½
Int Met pf	60	59½	59½
Int Paper	11¾	11¾	11¾
Int Paper pf	45	45	45
In S Pump Co	10	9¾	10
Kan City So	24¾	24½	24½
K City So pf	60¼	60¼	60¼
Kan & T pf	61	61	61
Lehigh Valley	155¾	155	155¾
Louis & Nash	134	133¼	133¼
Missouri Pa	38	37¾	37¾
Nat Lead pf	105	104½	104½
N Y Central	106½	106	106
Nor & West	105¼	105¼	105¼
North Pac	116¾	115¾	116
Out & West	30½	30½	30½
Pennsylvania	120	119½	119½
People's Gas	112	112	112
Pullman Co	160	160	160
Ry St Sp Co	29	29	29
Reading	156¾	156¾	156¾
Rep Iron & S	25	25	25
Rep I & S pf	87¼	86¾	86¾
Rock Is	22	21¾	21¾
Rock Is pf	37¼	37	37¼
St Paul	109¾	109	109¾
So Pac	109¼	99	99⅞
Southern Ry	26⅛	25¾	25¾
Southern Ry pf	81⅛	81	81⅛
Tenn Copper	37	36½	36½
Texas Pac	19	19	19
Third Ave	36	35¼	35¼
Union Pac	153¾	151½	151¾
U S Rub	61½	60¾	61
U S Rub pf	106	105¾	105¾
U S Steel	61⅝	60⅞	60½
U S Steel pf	108¾	108	108¼
Utah Copper	53¼	52⅞	53
Wab RR pf	12	12	12
Westinghouse	65¾	63½	63½
Western Union	68	68	68

Cotton Futures

	Opening	Close
March	12.09	12.12
April		11.98
May	11.92	11.88
June	11.84	11.83
July	11.85	11.82
August		11.73
September		11.46
October	11.16	11.11
November	11.12	
December	11.44	11.41
January	11.41	11.36

STOCKS LOWER

IMPORTANT ISSUES WERE DOWN AT OPENING OF MARKET

Exports of Gold to Europe Resumed on Large Scale—Banks Gained Slightly on Yesterday's Operations

NEW YORK, March 7.—Practically all of the important stocks were lower at the opening today. Pressure converged on Union Pacific, Reading, Smelting and Amalgamated, each of which lost a point. Steel also was sold heavily and fell back ½. Canadian Pacific declined 1½.

Shipment of large gold exports to France and Argentina caused further general selling with resultant losses of 1 to 2 points.

Other considerations were subordinated to the concern felt over the monetary situation here and abroad. Exports of gold to Europe were resumed on a large scale and there was also a heavy outgo to Argentina. Local money rates stiffened appreciably, call loans opening at 2½ per cent, compared with 2% at the opening yesterday. Banks gained slightly on yesterday's operations with the sub treasury but the week's loss nevertheless amounts to nearly $7,000,000. Stocks were sold freely and there was a general scale down in quotations, with substantial losses for Union Pacific, Reading, Lehigh Valley, Steel and Amalgamated Copper. Bonds were heavy.

Selling was suspended while the market absorbed early liquidation and there was a relapse into dullness with slightly better prices.

Prices of stocks crept up slowly in the afternoon despite the swelling of the gold export figures to over $6,000,000. Southern Pacific sold a point beyond yesterday's close but the rest of the list did not rally impressively. Standard Oil stocks on the curb were weak with losses ranging from three to one hundred points.

The market closed steady.

BOSTON CURB MARKET

Stocks	High	Low	Close
Alaska Gold	13½	13¼	13¼
Amal Nevada	1½	1½	1½
Bay State Gas	21c	20c	20c
Butte Central	8	7¾	7¾
Calaveras	3	2¾	3
Chief Con	1⅝	1¾	1⅝
Corbin Copper	75c	70c	70c
Davis Daly	1⅝	1½	1⅝
Eagle & Blue Bell	1⅞	1⅛	1⅛
First National	2⅛	2⅛	2⅛
Germany Min	55c	50c	50c
Lion Hill Mines	80c	80c	80c
Majestic	47c	46c	46c
McKinley-Darragh	2¾	2¼	2¾
Mexican Metals	1¼	1¼	1¼
Nevada Douglas	2½	2½	2½
Ohio Copper	77c	73c	77c
Oneco Copper	1½	1½	1½
South Lake	7½	7½	7½

Exchanges and Balances

BOSTON, March 7.—Exchanges, $23,966,369. Balances, $3,349,506.

Cotton Spot

Cotton spot closed quiet. Middling Uplands 12.60. Middling Gulf 12.85. Sales 200 bales.

BOSTON MARKET

Stocks	High	Low	Close
RAILROAD			
Boston & Albany	210	209	210
Boston Elevated	109	109	109
N Y & N H ex-div	124	124	124
MINING			
Adventure	3½	3½	3½
Algomah	11¾	11¼	11¾
Arcadian	2¾	2¾	2¾
Arizona Com	1⅝	3⅞	3⅞
Cal & Ariz ex-div	63¾	63⅞	63¾
Cal & Hecla	465	461	465
Centennial	15½	15½	15½
Chino	40¼	39¾	40
Copper Range	45¾	45	45¾
E Butte	13¾	13⅛	13¼
Franklin	7	7	7
Granby	62¾	61¾	62
Greene-Cananea	8½	8½	8½
Indiana	14	14	14
Mass	4½	4½	4½
Mayflower	9	9	9
Mohawk	51½	51	51
Nevada ex-div	17½	17½	17½
Nipissing	8⅞	8⅞	8⅞
North Butte	28	27½	28
No Lake	2	1¾	2
Old Colony	5⅝	5½	5⅝
Old Dominion	49¼	49	49¼
Osceola	88	86½	87½
Ray Con	18¾	18½	18¾
Santa Fe	2⅛	2⅛	2⅛
Shannon	11¼	11¼	11¼
Superior Copper	31	30½	30¾
Superior & Boston	3½	3½	3½
Tamarack	30½	30	30
Utah Cons	9¾	9¾	9¾
Wolverine ex-div	64	63	63
TELEPHONE			
Am Tel & Tel	133	132	132
New Eng Tel	154	154	154
MISCELLANEOUS			
Mass Elec	17	17	17
Mass Gas pf	94	94	94
United Fruit	172½	166½	170
United Sh M	50⅛	50	50⅛
Un Sh M pf	28	27¾	28
Unlisted Securities			
Am Woolen pf	79¼	79	79¼
American Zinc	30¼	29½	29½
Butte & Superior	31¾	30⅞	31½
Lake Copper	16¾	16	16¾
Miami Cop	23½	23	23½
Powel Creek	24	23¾	23¾
Swift & Co	107½	107¼	107¼
U S Smelting	41	40¾	41
U S Smelting pf	48½	48½	48½
BONDS			
Am Tel & T 4s	87¾	87¼	87¼

Money Market

NEW YORK, March 6.—Prime mercantile paper 5¼-5½. Sterling exchange steady at 483.65 for sixty day bills and at 487.95 for demand. Commercial bills 482¾. Bar silver 58⅝. Mexican dollars 48. Government bonds steady. Railroad bonds heavy.

Money on call firm at 2½-2¾ per cent.; ruling rate 3½. Last loan 3. Closing bid 2¾. Offered at 3.

Time loans strong. Sixty days 4¾-5. Ninety days 4¾-5. Six months 4¾-5.

Boston Market

BOSTON, March 7.—The inquiry for local coppers was very dull today. Prices sank in company with the decline in the New York list. At noon Calumet & Hecla had fallen 10 to 450.

SUIT FOR $300 DAMAGES

Against Bay State Street Railway Heard

The case of James E. McAleer vs. the Bay State Street Railway company, in which the plaintiff seeks to recover for alleged injuries received while riding on one of the cars of the company on or about June 26, 1912, was tried before Judge Thomas J. Enright in the civil session of the police court this afternoon. John W. McEvoy, Esq., represented the plaintiff while George Hoague, Esq., of Boston appeared for the defendant company. The damages asked were $300.

The defendant in his declaration stated that he was severely and permanently injured while a passenger on one of the cars of the Bay State Street Railway company on the date mentioned, by reason of the negligence of the defendant and by reason of defective construction, maintenance and operation of the car in question. The car, the plaintiff alleges was in a crowded and dangerous condition.

A general denial of the material allegations of the plaintiff constituted the declaration of the defendant.

Bundle Sale

Some of the purchasers at Woods' Bundle sale and what they received:

Mrs. Mary Humphrey, 71 C street, chain fob; Catherine Maroney, 45 Whipple street, watch chain; Margaret McCopson, 45 Whipple street, clock; Mrs. Agnes McMillan, 39 Groves avenue, hand bag; Mrs. S. A. Wotton, 138 Richard street, bracelet; Mrs. D. B. Lora, 32 High street, coral beads and brooch pin; Mrs. Greenhalge, 103 Dalton street, silver back dressing comb.

Don't miss this sale Saturday. Join the crowd and listen to the concert. It's worth the price of a bundle alone. Mail orders promptly attended to.

Captain and Crew Injured

WASHINGTON, March 7.—With her captain and one of her crew badly injured by falling rigging in a long battle with the heavy seas, the schooner Sadie is disabled off Ashatague, Va., lighthouse. The revenue cutter Onondaga was early today ordered to her assistance by Commandant Berthold.

THE VICE INVESTIGATION

Multi-Millionaire on the Witness Stand

CHICAGO, March 7.—There was a tense, dramatic moment at the end of the forenoon session today of the state senate vice investigation committee. Jules Rosenwald, president of Sears, Roebuck & Co., multi-millionaire philanthropist employer of more than 4000 women and himself at one time head of a vice investigation committee, had been on the witness stand for several hours, testifying to the wage scale of his company and explaining that in his judgment wages and the morality of women had little relation.

The small room where the sessions are being held was packed with a well dressed crowd, many of them women. Then a young woman, veiled in black, answering to the name of "Emily" took her seat in front of the inquisitors and by the side of Rosenwald. She had been employed by Sears, Roebuck & Co., but left there to take a better position. Her only criticism of the firm was that the forewoman "scolded and made some of the luckless culprits, guilty of some infraction of the rules, or making a mistake," cry. This did not occur every day, however.

Suddenly attention became acute as Lieutenant Governor B. J. O'Hara, a young man, and with blushes, asked the witness a question which he found difficulty in wording:

"We have a great deal of philosophy here today from men; now let's find out what yours is. If a girl was getting $8 a week (the minimum paid by Sears, Roebuck Co. to girls living alone) and had to support a widowed mother, would you blame that girl if she——; if she——committed a crime?"

The witness looked puzzled for a moment and then, comprehending, looked up frankly into the lieutenant governor's eyes and replied:

"No, I wouldn't."

"Would you blame her if she killed herself."

"No, I wouldn't," came the emphatic reply.

"And would you blame her if she committed a greater crime?"

The girl paused a moment and then said distinctly:

"No, I wouldn't."

The room had been painfully quiet, but at this there was a round of applause, led by the women spectators.

"Emily" was then dismissed.

Previous to the testimony of the young woman, Lieut.-Gov. O'Hara had Mr. Rosenwald on the stand for several hours and had given him a terrific grilling, during which the multi-millionaire merchant had declared that wages and women's morality had no connection.

Card of Thanks

To our many kind friends and neighbors we wish to convey our sincere thanks for the many acts of kindness and words of condolence extended to us on the loss of our beloved wife and mother. To each and all we are deeply grateful. (Signed)

Mr. Frank Connolly and family,
Margaret Kelley,
Mary Kelley,
Annie Sullivan.

A Valuable Suggestion

Important to Everyone

It is now conceded by physicians that the kidneys should have more attention as they control the other organs to a remarkable degree and do a tremendous amount of work in removing the poisons and waste matter from the system by filtering the blood.

During the winter months especially, when we live an indoor life, the kidneys should receive some assistance when needed, as we take less exercise, drink less water and often eat more rich heavy food, thereby forcing the kidneys to do more work than Nature intended. Evidence of kidney trouble, such as lame back, inability to hold urine, smarting or burning, brick-dust or sediment, sallow complexion, rheumatism, maybe weak or irregular heart action, warns you that your kidneys require help immediately to avoid more serious trouble.

An herbal medicine containing no minerals or opiates has the most healing influence. An ideal herbal compound that has had most remarkable success as a kidney and bladder remedy is Dr. Kilmer's Swamp-Root.

You may receive a sample bottle of Swamp-Root by mail, absolutely free. Address Dr. Kilmer & Co., Binghamton, N. Y., and mention The Lowell Sun.

A pure grape Cream of Tartar Powder. An aid to digestion—an assurance of healthful food.

CLEVELAND'S SUPERIOR BAKING POWDER

A plain cake, made with Cleveland's Baking Powder, is superior to a pound cake costing twice as much, made with an alum powder.

REAL TARIFF WORK BEGAN TODAY

House Ways and Means Committee of 63rd Congress Organized—Contests Expected

WASHINGTON, March 7.—With the house ways and means committee meeting to organize the real tariff work of the 63rd congress began today. With only three new members on the democratic side of the committee it seemed practically certain that the tariff measures framed under the supervision of Majority Leader Underwood during the last session would be accepted by the new committee and laid before the caucus before the extra session begins April 1.

In addition to its tariff work, the committee is confronted by the problem of reorganizing the entire democratic side of the house through its functions as committee on committees. The committee appointments are expected to develop some lively contests and the leaders are inclined to defer action on them as long as possible. Rep. Underwood and his associates are of the opinion that the democrats should get down to work on the tariff and let all other questions go until the regular session next December. With this program in mind it has even been suggested that only the necessary committee appropriations to take care of the two supply bills which failed in the last session, enrolled bills and accounts necessary to care for the routine of the house be organized at the extra session. This would defer any trouble over appointments until the tariff was out of the way.

There is some sentiment in the house, however, in favor of immediate currency legislation arising from an impression that President Wilson desires early action in that direction. Whether Rep. Carter Glass, who will be chairman of the banking and currency committee of the new congress will be allowed to bring in his bill at the extra session, will rest largely with the president, it is said, although the house leaders are urging Mr. Wilson to confine the activities of the extra session to the tariff.

The usual crop of lobbyists is appearing in Washington to watch the ways and means committee. Organized opposition will combat any radical tariff bills in the house and will follow them to the senate, where strenuous efforts will be made to temper any great reductions.

FINE POINT OF THE LAW

Decided for First Time in Massachusetts

FINDING FOR CARPENTERS IN CONFLICT WITH MORTGAGE

Was One of the Most Interesting Legal Questions Ever Debated in the Courts

The legal question of the supremacy of the mechanic's lien in conflict with the claim of a mortgagor was, for perhaps the first time in the history of Massachusetts law, definitely decided by the superior court yesterday when Judge Braley wrote the decision of that body returning a finding in favor of Wm. L. Gray and others, petitioners, against Ellen L. McClellan and others, repondents. The case was a most interesting one and dealt with some of the finest and most delicate points of the law. Daniel J. Donahue, Esq. and George Toye, Esq. represented the petitioners while William T. Sheppard, Esq. and Albert S. Howard, Esq. appeared for the respondents.

The case was first tried in the police court some time ago and at that time a decision in favor of the respondents was handed down. The attorneys for the petitioners then carried the case to the superior court where a finding was made in favor. On exceptions, the case was then brought to the supreme court and the latter judicial body confirmed the finding of the superior court.

William L. Gray and six others who were carpenters, employed by a Mr. Salerno on a building which was being constructed in Webber street were the petitioners, seeking wages due them. According to a ruling of the courts, under a law known as the mechanic's lien, the laborer has claims against the property on which he was working for money due him for his services and this claim is prior to all others except another have a previous mortgage on the property for a stated amount. The Central Savings bank of this city furnishing money to the builders by a construction loan, held a mortgage on the property. According to the agreement they were to advance these loans in such amounts and at such times as they saw fit, that is to say, they had discretionary powers in the affair and had agreed upon no stated sum to be paid.

Before the bank had advanced the full amount of money, these laborers went to work upon the building. Later the bank foreclosed the mortgage and when the carpenters came to collect their wages, the bank refused to settle for the work, saying that its claim was prior, for it was secured by the mortgage which it held on the property. Then it was that the case began its round of the courts.

In the police court the petitioners lost the case according to the finding of the judge but this decision was reversed by the superior court. Later the finding of the superior court was upheld by the supreme court and Judge Braley was appointed to write the decision. In this he found in favor of the petitioning carpenters who had a mechanic's lien on the property, that is a claim against the property for their wages, which lien began as soon as they went to work there. In view of the fact that the Central Savings bank had by the agreement discretionary powers and could at any time refuse to pay money for the work, and so could refuse to pay money after the carpenters went to work the finding was to the effect that the petitioners had a prior claim.

This is said to be one of the few cases of the kind in which this point has been definitely decided in such a manner, at least in this part of the country, and it is the first of its kind in Massachusetts.

Accused of Larceny

BOSTON, March 7.—Robert Louis George Lequier, formerly a pay clerk in the employ of the French steamship line at Havre, France, was arrested at Dodgeville today upon the complaint of Etienne Lanel, the French consul general at New York.

The prisoner, who denied that he was the man wanted, was brought to this city and held for extradition proceedings. He is accused of obtaining about $2000 through false pretenses.

John C. McLaughlin, manager of the Waverly hotel, has been called to Montreal because of the serious illness of his mother. Mr. McLaughlin left for Montreal today.

The biggest hit in town, is the big fire, smoke and water sale of jewelry at 156 Merrimack street. J. A. Fillon.

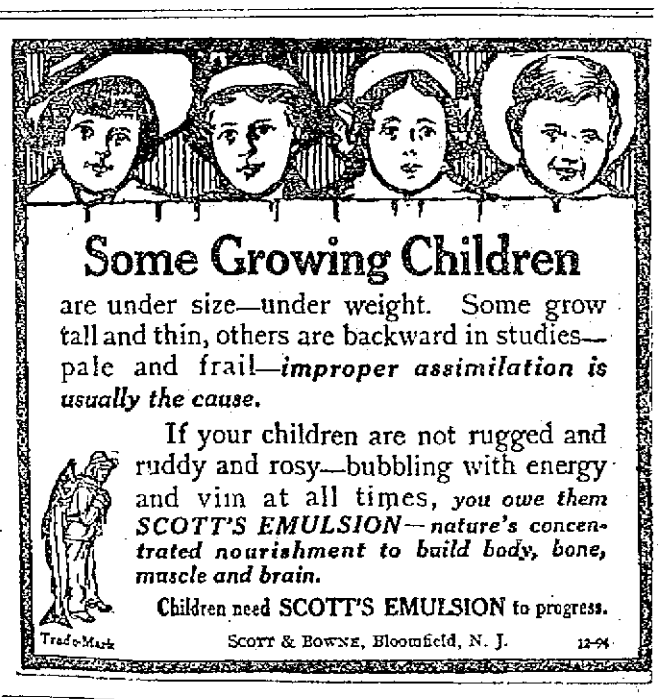

Some Growing Children

are under size—under weight. Some grow tall and thin, others are backward in studies—pale and frail—*improper assimilation is usually the cause.*

If your children are not rugged and ruddy and rosy—bubbling with energy and vim at all times, *you owe them SCOTT'S EMULSION—nature's concentrated nourishment to build body, bone, muscle and brain.*

Children need SCOTT'S EMULSION to progress.

Trade-Mark

SCOTT & BOWNE, Bloomfield, N. J. 12-94

GIRLS! GIRLS! SURELY TRY THIS! DOUBLES BEAUTY OF YOUR HAIR

ALL YOU NEED IS A 25 CENT BOTTLE OF "DANDERINE"—HAIR GETS LUSTROUS, FLUFFY AND ABUNDANT AT ONCE

Immediate?—Yes! Certain?—that's the joy of it. Your hair becomes light, wavy, fluffy, abundant and appears as soft, lustrous and beautiful as a young girl's after a Danderine hair cleanse. Just try this—moisten a cloth with a little Danderine and carefully draw it through your hair, taking one small strand at a time. This will cleanse the hair of dust, dirt or excessive oil and in just a few moments you have doubled the beauty of your hair.

A delightful surprise awaits, particularly those who have been careless, whose hair has been neglected or is scraggy, faded, dry, brittle, or thin. Besides beautifying the hair, Danderine dissolves every particle of dandruff; cleanses, purifies and invigorates the scalp, forever stopping itching and falling hair, but what will please you most will be after a few weeks' use of Danderine, when you will actually see new hair—fine and downy at first—yes—but really new hair growing all over the scalp. If you care for pretty, soft hair, and lots of it; surely get a 25 cent bottle of Knowlton's Danderine from any drug store or toilet counter and just try it.

YOUNGEST PRIVATE SECRETARY

Hereabout is Miss Manchester at the High School

Few people in Lowell realize that the local high school possesses the youngest private secretary of any school of like size in New England. Miss Queenie Manchester, of 66 Willow street, is the present private secretary to Principal Cyrus W. Irish, being elected by the school board to fill the vacancy left by the resignation of Miss Katherine Coggeshall in January, 1912.

Miss Manchester was graduated from the Immaculate Conception school at the age of twelve. The following fall she entered the Lowell high school as a member of the freshman class. Miss Manchester was a star scholar during the entire four years of her high school course, a feat that is rarely accomplished, as an average of eighty-seven must be maintained in all the various studies which the student takes up during the course.

Miss Manchester was graduated from the high school in June, 1911, and lived at home with her parents, Mr. and Mrs. John J. Manchester, at their home in Belvidere until her appointment by the school committee to her present position. She was 17 years of age when she took up her present duties at the high school.

MISS QUEENIE MANCHESTER

BARGE BLOWN ASHORE

Members of Crew Taken Off by Tug

BOSTON, March 7.—A northwest gale blew the incoming barge Whitman owned by the Degman Transportation Co. of New York ashore on Devil's bank at the entrance of the harbor early today. The crew of three men were taken off by the towing tug Fred E. Richards with some difficulty. The Whitman was the stern barge of a tow of three bound here from southern ports. The tow line was so long that the gale swept the Whitman to leeward before the tug could get under the lee of Deer Island. The tug took the other two barges into the harbor and then ran back to the Whitman. After some clever work by Captain Miller of the tug the nose of the Richards was run up to the stern of the barge and the three men clambered to safety. It is believed that the Whitman can be floated although much of her cargo of phosphate rock will have to be lightered.

VAR-NE-SIS KEEPS UP REPUTATION

Lowell People Continue to Shout Praises of New Vegetable Remedy.

Mrs. Ellen F. Brown, who lives at 46 13th street, Lowell, says:

"I have had rheumatism off and on for years and about a year ago it attacked my hand and wrist so that I was unable to dress; it seemed to be in my very bones and I suffered terribly from it. Most medicines that I took disturbed my stomach and did not relieve me.

"I had taken Var-ne-sis but a short time before I began to feel better and today I am entirely cured and haven't a sign of the old trouble.

It is foolish for anyone to suffer from stomach trouble or rheumatism when they can be relieved almost at once by this new remedy Var-ne-sis. Hundreds of Lowell people will tell you what it has done for them. Write for the booklet to W. A. Varney, 25 Hamilton ave., Lynn, Mass. The Lowell agent is Dows, the druggist. Get Var-ne-sis before you go home tonight.

Something Novel for Lowell

The United Wall Paper Stores of America, in Nelson's dept. store, have just received and are today installing a novel wall paper display fixture from the Goldberg Display Fixtures Co. of New York. This fixture demonstrates 150 rooms papered complete, showing cut out borders, panels, and all the late decorative styles, thereby enabling the public to see models of rooms already papered, making it a pleasure to select new wall papers, seeing them as they really appear in the homes. This company has installed this new fixture at the expense of several hundred dollars for the convenience and pleasure of their Lowell customers. They are arranging to install them in all their New England stores soon, as they have proven to be so satisfactory to the customers in larger cities. In a week or ten days this company will throw open to the Lowell public one of the most complete wall paper stores in the east. While the painters are still at work they are selling all papers in the store at about 25 per cent. off the regular values.

FRIEDMANN DENOUNCED

German Doctor is Called a Faker

NEW YORK, March 7.—The first demonstration in America of Dr. Frederich Franz Friedmann's treatment, which the visiting Berlin physician declares is cure for tuberculosis, was given by Dr. Friedmann himself yesterday in the presence of physicians representing the city, the state and the staffs of hospitals of several cities.

Three patients, two men and a woman, were selected by Dr. Friedmann from 50 tuberculosis sufferers gathered from all parts of the city, all hopeful that they would receive treatment.

Calls Serum No Good

After the operation, Dr. Julius Broder physician in chief of the People's hospital, denounced Dr. Friedmann as a "faker."

This denunciation followed an announcement that Dr. Friedmann had refused to administer his serum to 12 patients who had been picked out for him by the other doctors. Dr. Broder said the German had found objections to every one of them.

"Dr. Friedmann should be run out of the country," declared Dr. Broder. "He is a faker. His serum is no good at all. He wants to try it on healthy people. I had a dozen incipient cases, with a full history of each case, but he would not try it on one of them."

It was learned, however, that following Dr. Friedmann's refusal to treat the 12 cases the other physicians gathered about him, and after much discussion, in which emphatic language was used, he finally consented to administer the serum to three persons.

Dr. Landsmann said he had himself administered the serum under the direction of Dr. Friedmann, because he wouldn't take the risk of allowing the visitor to administer it.

WOMAN FOUND DEAD

Had Securities Representing $15,000

EAST KINGSTON, N. H., March 7.—Bankbooks and securities representing more than $15,000 and $75 in cash were found in the home of Mrs. Dorothy Goodrich today when officers forced their way in at the request of neighbors who reported that Mrs. Goodrich had not been seen for some time. The woman was found dead in bed and in the opinion of the medical referee had been dead about three days. Death was due to natural causes. Mrs. Goodrich was 85 years of age and had lived alone for a number of years. So far as the authorities know she had no children or other immediate relatives.

New York Banker Held

NEW YORK, March 7.—United States Commissioner Shields held for removal to Washington today George G. Henry, the New York banker, charged with contempt for refusing to answer questions of the Pujo money trust committee. Henry's counsel immediately went before Judge Mayer in the federal district court and obtained his release on a writ of habeas corpus under $2000 bail. The writ is returnable on March 20.

If you want help at home or in your business, try The Sun "Want" column.

FREE!

A Full Size 50c Box of Make-Man Tonic Tablets

Are you weak and nervous? Do you suffer from backaches, rheumatism, or kidney trouble? Are your stomach and digestive organs constantly getting out of whack, so that you can't enjoy your meals any more? Are you losing weight? Do you sleep poorly? Is your body weak and crying for something that is lacking? What you most likely need is more rich pure blood coursing through your veins, giving life and vigor to your entire system. Your body is famished. Your entire system is crying for nourishment. What you need is a tonic, a health-giving, pure-blood-making tonic—*Make-Man Tonic Tablets*—they help make men and women strong; they give new life, new strength, to impoverished, run-down, over-worked nervous systems. In order that you and every one who does not know these wonderful health-giving, life-saving tablets, we make this unusual offer: Simply cut out coupon, fill in your name and address—send no money—just the coupon, and you will receive absolutely free, our regular 50 cent box of *Make-Man Tonic Tablets*. Remember, send no money, there is no string tied to this offer, all that we ask is that you try this 50-cent box. Take every tablet (as per directions) and we know that in a few days you will marvel at the results. Don't put it off until to-morrow, cut out this coupon now, start today on the road to health. *Make-Man Tonic Tablets* will show you the way. We are willing and anxious to give you a full size 50c box free, then judge for yourself, whether or not they can be of help to you. Can you resist so earnest an appeal? For your own sake and those who love you, cut out this coupon today, at once and mail it to us. *Make-Man Tonic Tablets* are sold at all drug stores 50c a box on a guarantee or money refunded.

CUT OUT THIS COUPON

MAKE-MAN TABLET CO., Dept. 269
Make-Man Bldg., Chicago, Ill.

I have never used Make-Man Tablets before and wish to receive, free, a full-size 50-cent box.

Druggist's Name.....

My Name.....

Address.....

Sold and recommended by by Falls & Burkinshaw, Druggists, 418 Middlesex St., Lowell. Also Chelmsford Centre.

WILSON HOLDS CONFERENCE

Continued

through Secretary Daniels of the navy department that he proposed, so far as possible, to pursue a policy of publicity regarding what takes place around the cabinet table. Today's meeting, it was said, took up the work of organization where yesterday's left off. It is planned to make public in a formal way at the end of each session hereafter what has been discussed.

DEMOCRATS OF THE SENATE CHOSE SEN. CLARKE FOR PRES. PRO TEM

WASHINGTON, March 7.—Democrats of the senate today chose Senator Jas. Clarke of Arkansas for president protempore of the senate over Senator Augustus Bacon of Georgia by a vote of 27 to 14. The outcome was a great surprise, as it was considered Senator Bacon would be elected. The caucus choice is equivalent to an election in the senate.

PRES. WILSON TO RECOMMEND THAT TARIFF ALONE BE ACTED UPON BY EXTRA SESSION

WASHINGTON, March 7.—President Wilson's present purpose, it was learned today, was to accept the proposal of the house leaders and recommend that the tariff alone be acted upon at the extra session of congress.

PRES. WILSON RECEIVES NUMEROUS INVITATIONS TO ATTEND CIVIC AND STATE AFFAIRS

WASHINGTON, March 7.—President Wilson already has begun to receive invitations to attend civic and state affairs. Thus far he has received two such invitations, one from Louisville for Oct. 13 and the second from Cuero, Texas, for next November. The president has not yet either accepted or rejected the invitations, although it is regarded as highly improbable that he will attend.

Gov. James McGreary personally extended to the president the invitation to attend the centennial of the battle of the Thames to be held in Louisville. The celebration will be part of a general observance by 11 states of the dedication of the $1,000,000 monument to Commodore Perry, which is to be erected in Put-In bay. In that naval victory Gov. McCreary told the president, Kentuckians took a leading part.

The would be Texas hosts sent their invitation by Master Jack Howtherton, who appeared at the White House in the uniform of a Boy Scout and, accompanied by Senator Sheppard. The invitation was in the form of a huge turkey standing upward of 10 feet high and the letter of appeal to the president was wedged in the bird's bill.

TOO MUCH FOR THE JURY

New York Judge Throws Out Turtle Case

NEW YORK, March 7.—The disputed biological status of the turtle, whether animal or reptile, was left unsettled yesterday when Judge O'Sullivan threw out of the court of general sissions the charge against Capt. Cleveland H. Downs of the steamship Saratoga that he had cruelly treated 68 sea turtles during transportation to this port.

The case was before Judge O'Sullivan an appeal from a decision by Police Magistrate Freschi, who ruled that turtles were animals, had nervous systems and suffered pain. Capt. Downs, according to the police magistrate, had therefore treated the turtles cruelly when he had caused their flippers to be pierced with wires and had kept them on their backs during the voyage.

Judge O'Sullivan dismissed the case on the ground that no jury could ever reach a decision on the question.

NECK BROKEN 2 YEARS

North Adams Boy Only Just Discovers it

NORTH ADAMS, March 7.—Oliver Roberts, aged 18, a public school athlete, has been going about with a broken neck for two years and did not know it. Two years ago he was hurt playing football, and recently his neck began to cause him pain.

A physician found the sixth cervical vertebra dislocated, if not fractured, several inches of the upper part of the spine out of place and the first rib in the right side drawn up at an angle by the pull of the muscles and forming a hard lump at the base of the right side of the neck.

The doctor recognized the case as unusual and arranged for an X-ray examination in the New Hopkins Memorial Laboratory and disclosed conditions in accord with the doctor's diagnosis. However, two more X-ray examinations will be made, and it is possible that the case will be called to the attention of a specialist.

OLIVE Tablets OIL the Bowels

A Physician's Substitute for Dangerous Calomel

When you feel that your liver and bowels need help take Dr. Edwards' Olive Tablets, substitute for Calomel. Calomel is effective, but dangerous—causing bad after-effects.

Olive Tablets are especially made to take the place of Calomel. Dr. Edwards for years has been Calomel's foe. He saw its dangers and its disadvantages in 17 years' practice, treating patients for all kinds of liver and bowel complaints. In his efforts to do without Calomel he developed his now famous little olive-oil-colored tablets. Olive Tablets are mild but effective, Safe and sure. Pleasant to take but unfailing in results.

Olive Tablets oil the bowels just enough to start Nature's own action, and they tone up the liver at the same time. They are made from a rare combination of vegetable compounds mixed with olive oil.

If you want to regain that feeling of joyous buoyancy and clear thought take Dr. Edwards' Olive Tablets. They work like a vacation. 10c and 25c per box.

"Every little Olive Tablet has a movement all its own."

The Olive Tablet Co., Columbus, O.

For Your Easter Suit

Our full line of Spring Woolens are ready for your inspection, with a larger and better assortment than ever before of all the latest shades, including the new grays, browns, fancy and plain blues.

SUIT OR TOP COAT To Your Measure **$15, $18 And $20**

According to the Quality of the Goods Selected.

Upon leaving your order we will make you a STRICTLY HIGH-GRADE CUSTOM-MADE HAND-TAILORED SUIT that you would pay $25.00 to $35.00 for elsewhere. Every garment tried on, basted before finishing and made in our own workshop on the premises.

OUR MISSION: Tailor-Made Clothes at Ready-Made Prices.

BELL, THE TAILOR

320 Merrimack St., Lowell Open Evenings

Delivery At Your Convenience

THE POMONA GRANGE MEETING

Heard Lively Discussion of Ellis Milk Bill by the Author and Others

The Middlesex North Pomona grange held its monthly all-day session at the Centralville Odd Fellows' hall today, the first Friday in the month. The afternoon session was thrown open to the public as is the rule at these meetings but the morning session was exclusively for the members of the order.

The lecturer, Mrs. Sarr, presided at the forenoon meeting. The feature of this meeting was the paper which was composed and read to his fellow members by Mr. Bert A. Cluff of the Dracut grange. His topic was "How to Select a Good Cow and How to Care For It After You Get It." The paper proved very interesting as well as instructive for the majority of those present are engaged in agricultural pursuits and Mr. Cluff's ideas were accepted by all as a very fine exposition of the subject. A general discussion was in order after the paper had been read and several additional points of importance were introduced by other farmers.

The members of the society received an agreeable surprise when Worthy State Master Gardner of the grange entered the hall just previous to the opening of the exercises. This officer had not been expected by the committee on arrangements. He was warmly greeted by the officers of the local branch of the order and occupied the seat of honor at the meeting. Mr. Gardner was also accompanied by Past Worthy State Masters Warren C. Jewett and George S. Ladd and State Overseer of Granges E. E. Chapman. All of these men are prominent figures in grange functions throughout the state and the members in attendance at the meeting considered themselves very fortunate in having the opportunity to entertain them.

An elegant jeweled past master's pin was presented to Mr. James H. Ruth, the former past master of the order, by State Master Gardner. Mr. Ruth comes from Billerica and has served the grange for many years.

Dinner was served at 12.30 o'clock by the members of the Chelmsford grange in the hall downstairs. Each grange is taken in alphabetical order for the dinner service and although there is a great deal of work involved in its preparation there is also sport and fun-making enough to more than outweigh the trouble. The dinner as usual, was a complete success and the grangers from Chelmsford served over 125 people. Mr. Fred L. Fletcher and Mrs. Frank J. Spaulding were in charge of the refreshment committee.

The afternoon session found Representative George H. Ellis of Newton in the speaker's chair and his subject was "The Ellis Milk Bill and Why it Should be Passed." This bill is the personal creation of Mr. Ellis and his arguments in behalf of the bill were listened to with close attention. The Pomona adopted sentiments at complete variance with the spirit of this bill at a previous meeting and the Newton representative's motives for giving this talk were for the purpose of making converts of the grangers here. The arguments, pro and con, were at times very spicy and proved a rare treat to a disinterested spectator. Whether Mr. Ellis accomplished his errand or not would be a hard question to decide.

There were three papers read for the benefit of the lady members on the subject, "How to Conduct a House-Cleaning." Mrs. Florence Buck of Wilmington gave her views on "How to Do the Work," Mrs. James Ruth of Billerica told "How to Get the Meals," and Mrs. W. A. Sherbourne of Tyngsboro showed "How to Induce Men to Help." These papers were much enjoyed by the men as well as the ladies and Mrs. Sherburne's humorous paper was roundly applauded.

Mrs. John F. Parker of the Chelmsford grange gave several well received vocal selections, while the readings of Mrs. Perley White of Reading proved a very fine feature of the entertainment.

The announcement was made that the next state session of the grange will be held at Boston on December 9, 10, 11. The meetings will all be held at Tremont Temple and the grangers have engaged all three of the larger halls for these three dates. A huge agricultural exhibit will be inaugurated at the Boston meeting which will be thrown open to the public free of charge, at which the finest assortment of farm products that the state affords will be shown.

NORTH BILLERICA

The weekly whist party held last night under the auspices of the Father Mathew T. A. society was well attended and some very good games were played. The winners were: Ladies, first, Miss Lillian Buckley; second, Mrs. D. J. Dewire; booby, Mrs. John Trainor; men's, first, Mr. Arthur Mahoney; second, substitute; booby, Carrol Delehanty.

Mr. D. Johnson MacDonald, who has been ill at St. John's hospital, is convalescing and has returned to his home on Fletcher street, Lowell.

Loan of $6,000,000

GENEVA, Switzerland, March 7.—The Servian government today negotiated a loan of $6,000,000 at 7½ per cent. interest with a Swiss banking group. The money is to be repaid within three months after the signature of peace between the Balkin allies and Turkey.

DRUNKENNESS

Is a curable disease, which requires treatment. The ORRINE treatment can be used with absolute confidence. It destroys all desire for whiskey, beer, or other intoxicants. Can be given in the home. No sanitarium expense. No loss of time from work. Can be given secretly. If after a trial you fail to get any benefit from its use your money will be refunded.

ORRINE is prepared in two forms: No. 1, secret treatment, a powder; ORRINE No. 2, in pill form, for those who desire to take voluntary treatment. Costs only $1.00 a box. Come in and talk over the matter with us. Ask for booklet.

Riker-Jaynes Co., 119-123 Merrimack street.

WOMEN WHO WORK

Day after day the same hard routine. No chance for rest. Nervura is the one safe and sure strengthener.

Dr. Greene's Nervura

Office 597 Albany St., Boston. Advice free, in person or by mail.

SUPERIOR COURT HERE

Criminal Session Next Monday Morning

On Monday morning, March 10, the criminal session of the superior court will be held at the court house in Gorham street, starting at 10 a. m. Those against whom the grand jury yesterday returned indictments will be arraigned. They are Harvey W. Burnett, breaking and entering and larceny; Thomas J. Burns and Martin P. Dunn, breaking and entering and larceny, and Edward Gray, breaking and entering and larceny. These are all Lowell cases. Against Burnett there are several counts of breaking and entering and larceny, the thefts having been committed at the cottages and camps in Tyngsboro.

Athletics Seconds Break Camp

SAN ANTONIO, March 7.—Manager Connie Mack and the second team of the Athletics which has been in spring training here will start on the return trip to Philadelphia today. The "regulars" will leave a week later. The schedule calls for 28 games. The recruit team members will include Eagan and Schang as catchers! Bray, Orr, Fritz and Flick as infielders; Daly and Stevenson in the outfield and Pitchers Brusk, Taff, Durning and Coltrell.

FOR

Your Trees

TREE PRUNERS

6 feet .65
10 feet .85
14 feet 1.00
16 feet 1.25

Extra Pruner Blades and Springs 10c Ea.

Heavy Tree Scrapers, 50c

Tree Climbers, Per Pair $1.50

Creosote, Per Gallon 35c

Tanglefoot, 1, 3, 10, 20 Lb. Cans.

FREE AUTO DELIVERY

Adams Hardware & PAINT CO.

404-414 Middlesex St.

Wood's Bundle Sale

TODAY

DON'T MISS IT

GEO. H. WOOD 135 Central Street

THE FORD RING

SEAMLESS

Never fails to satisfy in every respect — quality, style, workmanship, price, guarantee.

Skilful remounting of Diamonds. Wedding Rings made to order at once. Special orders in all styles of Rings given careful attention.

OUR LINES OF JEWELRY IN GENERAL CONSIST OF THE BEST MAKES—FULLY GUARANTEED

We carry an immense line of STONES in all grades.

WILLIAM H. FORD
Ring Manufacturer and Jeweler
581-583 MERRIMACK ST., LOWELL, MASS.
ESTABLISHED 1892

Emblem Jewelry in rings, scarf pins, charms, buttons, pins, etc.

THE STATE FORESTERS REPORT

Interesting Review of the Crusade Against Moth Pests—Cost to Cities and Towns

The state forester, F. W. Rane, has submitted to the general court of Massachusetts his ninth annual report, and indeed the book which contains 108 pages is very interesting. It would be too long to print the entire report, but a few notes of interest to the local residents may be well received. The report is submitted in accordance with the provisions of chapter 409, section 5, Acts of 1906.

Mr. Rane states in his introduction that the year 1912 closes an extremely active season in the state forester's department. He says forestry work generally has met with enthusiastic support at the hands of our people, and it is a pleasure to serve in a public capacity under such favorable auspices.

Relative to the Boy Scouts the report contains the following:

We have within the commonwealth of Massachusetts 7000 boy scouts. These are divided into 250 separate companies, each company being in charge of a scout master or assistant scout master. As soon as the fire season started in the spring we supplied each scout master and assistant with a copy of the fire law and instruction book, thus enabling them to instruct the members of the different companies relative to the forest laws.

The reports received do not show that the boy scouts have been instrumental in causing a single fire, but do show that they have extinguished several brush fires and have patrolled the railroad right of way in different localities, extinguishing fires, and it is but fair to assume that the educational work done through the scout masters has resulted in the prevention of many fires. When necessary to have camp fires they have always complied with the law by applying to the town forest warden for the necessary permit, the same being granted when weather conditions were favorable.

Deputy Fish and Game Commissioners

It is gratifying to report the efficient forest fire work accomplished by the deputy fish and game commissioners of the state. While their duties are confined, in general, to the protection of the fish and game, section 290 of the Acts of 1907 also gives them authority to arrest without warrant any person found in the act of unlawfully setting a fire, and under section 20, Revised Laws, they have power to summon necessary assistance to extinguish fires, which gives them the same powers and duties as are vested in a town forest warden except that they do not have authority to issue permits. They were supplied with copies of the forest fire laws early in the season, and their names were placed on our observation list, together with their address and telephone numbers. The observers were instructed to call them only when necessary. The reports received at this office show that they have been instrumental in extinguishing nearly 100 fires. I believe that in future years marked results will be shown by the co-operation with the fish and game deputies during severe droughts.

Brown-Tail Moth Suppression

The moth work has gone forward in a definite and systematic way and we have every reason to feel encouraged by the results.

In my last year's report a definite recommendation was outlined whereby the state appropriation should be lessened $65,000 last year and $50,000 each year thereafter for three years. I am still of the opinion that we should carry out that policy. Such a gradual curtailment on the part of the state would not interfere with the efficiency of the work.

In dealing with the moth problem I am frank to say that every endeavor is being made to impress our employees with the idea, already alluded to in another place in this report, that forestry is the solution. This means that we are to change our point of view from a policy that is unpopular and expensive, although necessary, to a constructive one, namely, the conservation of our forests. What a showing could be made were we able to utilize the present expenditure in moth work for pure forestry! It is firmly believed that with a consistent policy we may attain that much-coveted goal.

The practice of furnishing with supplies in place of money the towns and cities that the state reimburses has been carried out for the past three years, with great economy to the state.

During the past season some readjustments have been made in the moth divisions. Three of the division superintendents were supplied with runabout automobiles in place of motor cycles, and this made possible their covering larger territories. The price of runabouts has now reached a point where they can be used economically.

Work on State Highways

Among the cities and towns in which work has been done and paid for by the highway commission are the following:

Andover, $55.63; Billerica, $63.75; Chelmsford, $85.80; Dracut, $68.10; Lowell, $25.34; Methuen, $95.30; Tewksbury, $90.27; Tyngsboro, $147.00.

Field Meetings of the State Grange

No more potent factor exists for the uplift of humanity and the promotion and advancement of all contributory agencies to material prosperity in rural communities than the work of the order known throughout the country as the Patrons of Husbandry. Nearly every town and village in Massachusetts has its grange hall, where at stated intervals the members of the order gather and discuss questions of importance relating to the welfare of the nation, state or their local communities. The objects of the order are to aid in the development of everything which may add to the wealth and power of the nation, and bring to its people the fullest measure of comfort and happiness. In order to stimulate the interest of its members in all movements for the betterment of economic conditions in Massachusetts, the state master, Charles M. Gardner, this year arranged for and held a series of field meetings that were addressed by representatives of various state departments, each of whom spoke in detail of the work of his department. The state forester's office was represented by the secretary, Charles U. Bailey, at the meetings held at Pembroke, Greenwich Village, Montague, Templeton, Monterey, Blandford, Sunderland and Dartmouth. The work of reforestation, the development of the forest fire system, and other branches of forestry were discussed by the speaker, and the decidedly marked interest manifested by the audience at each meeting was extremely gratifying, and must be regarded as an indication of the enthusiastic favor with which the forestry movement is held generally by the people of the commonwealth.

Supplies

Among the list of towns and cities, with amount of supplies for moth work furnished for the year ending Nov. 30, 1912, are the following:

Andover, $2542.15; Billerica, $458.23; Chelmsford, $550.93; Dracut, $1851.12; Lowell, $2214; Tewksbury, $1994.84; Tyngsboro, $157.35.

When Every Noise Gets "On Your Nerves"

When you have so far lost control of your nerves that you "fly to pieces" over the least little noise or excitement, it is high time to give your nerves a rest and to build up your blood. You are keeping up on your nerves alone. Your pale, sallow complexion shows that your blood is thin and watery. Your whole system is weak and run down. The drawn look, the sunken eyes, the deepening lines about the mouth and forehead, the loss in weight, are plain signs that the nerves and body are being poorly nourished. Your nervous energy and will power are all that is standing between you and a complete nervous breakdown.

Don't put off taking Dr. Williams' Pink Pills any longer. You may be nearer a collapse than you think. Few people know their endurance. Dr. Williams' Pink Pills build up, purify and put your blood in shape to properly nourish your exhausted, over-strained nervous system. They contain no opiates or harmful drugs. They give strength, not stimulation.

Go to the nearest drug store today and get a fifty cent box of

DR. WILLIAMS' PINK PILLS FOR PALE PEOPLE

or better still get six boxes for $2.50. If this is not convenient, they will be sent, postpaid, upon receipt of price, by the Dr. Williams Medicine Co., Schenectady, N. Y. The helpful booklet, "Diseases of the Nervous System," will be sent free on request.

LOWELL WOMAN HONORED

Mrs. Blanche A. Roussin Fredette—Author of "Wilson March" Receives Letter From President

Those who attended the inauguration exercises of President Woodrow Wilson, heard for the first time the "Wilson" march, played by one of the brass bands in attendance, and the Lowell people who were there greatly appreciated this musical composition, especially for the fact that it is from the pen of a Lowell woman, Mrs. Blanche A. Roussin-Fredette, daughter of Truant Officer Camille Roussin.

Mrs. Fredette has received direct from President Wilson, through his secretary, a personal letter in which the genial executive of the country expresses his thanks for this complimentary musical composition dedicated to him, and wishes the composer, a prosperous year. The letter is as follows:

Woodrow Wilson,
38 W. States street, Trenton, N. J.
Jan. 16, 1913.

My Dear Mrs. Fredette:

Gov. Wilson has requested me to acknowledge the receipt of your letter, and to thank you most warmly for your beautiful march.

Accept his best wishes for a prosperous New Year.

Very truly yours
J. P. Tumulty,
Sec. to the governor.
Mrs. Blanche A. Roussin-Fredette,
Lowell, Mass.

Mrs. Fredette is widely known in this city, especially in musical circles. For a long time she was a soloist at St. Jean Baptiste church, and now she is a teacher of piano and voice, her studio being at her home, 4 Salem street. She is the author of several fine musical pieces, but the Wilson March, according to many who have played and heard it, is certainly her best composition. It is on sale at every leading music store in the city.

Everybody is going to attend the big jewelry sale at 156 Merrimack street.

Monadnock Club

The members of the Monadnock Athletic club held a meeting at the home of Thomas Bodkin, 16 Adams street and discussed important matters. Great interest is manifest in the affairs of the club by the members and several applications for membership have been received. The club is prospering and gives every indication of being more than usually successful this year. BITS

ONE KILLED IN COLLISION

Auto Ran Headlong Into Trolley Car

DENNIS CODY CRUSHED TO DEATH —THREE OTHERS INJURED

Herbert L. Wardner, the Chauffeur, Placed Under Arrest—He Failed to Swing to Right After Passing Car

BOSTON, Mar. 7.—One man was killed, one woman had her left arm broken and two other occupants of an automobile were badly shaken up just before 10 o'clock last night, when Herbert L. Wardner, of 29 Eldon street, Dorchester, turned his automobile from behind a south bound street car on Washington street near Winter, and crashed head-on into a north bound East Boston car. Wardner is held at station 4 pending police investigation.

Dennis Cody of 144 Worcester street was killed after he was crushed between the windshield and the seat of the automobile, a woman said to be his wife, had her leg broken, another woman was slightly injured and was treated at a nearby drug store and Wardner, owner and driver of the car, had his leg badly twisted. The motorman of the street car escaped injury, though the front of the car was stove in, and the auto was wrecked by the collision.

Wardner, returning, he said, from a dinner party, was following close on the heels of a street car along Washington street. At Winter street the car halted, and Wardner swerved his machine to the left, upon the north-bound tracks.

He did not see that East Boston Ferry-Roxbury Crossing car approaching, and crashed into it before he or the motorman could put on the brakes. The motorman was John Foley, and the conductor of the car was Howard Raynard.

Wardner and Cody were sitting on the front seat of the automobile, the former at the wheel on the right hand side. Mrs. Cody and another woman, who managed to leave the scene before her name was learned by the police, occupied the rear seat.

The steering gear saved Wardner when the crash came. The glass of the wind shield, not only cut Cody, but the brass frame work helped to pin him between it and the seat. He was alive when the ambulance from station 4 arrived, but died on the way to the Relief hospital.

Wardner temporarily disappeared, while the unnamed woman was taken to a Washington street drug store, and was treated for minor injuries. Mrs. Cody was found to be suffering from a broken arm and was taken to the Relief hospital in the ambulance in which Cody died.

Soon after 10 o'clock Patrolman Michael Trayers of station 2 found Wardner wandering aimlessly around at School and Tremont streets. When questioned he said he had been in an auto accident. He was taken to the City Hall avenue station and the transferred to the Lagrange street station.

He refused absolutely to disclose the name of the woman who had been treated at the drug store. He was uncommunicative about the affair, beyond the fact that he had driven the car and had been accompanied by Mr. and Mrs. Cody. He said they had been to a dinner party, but would not say where.

Albert Shapiro, 65 Phillips street; Frank J. Croy, 67 Beacon street, Somerville; Frank F. Brugman 116 Brooks street, East Boston, and Michael Tirk, 276 Cambridge street gave their names to the police as witnesses of the accident.

Cody, whose body was removed to the North Grove street morgue, is a shoe worker, said to be employed at the Plant company in Roxbury. Wardner is an architect at 53 Federal street.

Wood's bundle sale. Every 25th bundle contains a present extra to purchaser. Sale started this morning. Bundles, 25c.

Decorations for Easter Table

At a luncheon to be given during Easter week the table decorations will consist of four pots of fall ascension lilies placed at the four corners of the board. The pots in which the flowers will be massed are of glass, the very newest conceit in flower receptacles.

In the center of the table will be one of the branching candelabra with eight candles, shaded by pierced silver shades over thin, pale green silk linings. Cut glass and silver dishes filled with green candies, olives and salted almonds will be grouped about the candelabra, and at each place will be a small white pasteboard slipper with the guest's name.

Lemon Juice

It is surprising how much more juice you can get from the heated lemon. Place the lemon in a heated oven, and it will yield more juice than one that is squeezed when cold.

AMUSEMENT NOTES

Opera House

Only four more performances by The Lonergan Players of Charles Klein's thrilling play, "The Gamblers," and then will pass into history as excellent a series of performances as are often witnessed at the hands of a stock company. Next week "Raffles" will be the offering of this company and as a special feature of the engagement Mr. Lonergan will himself return to the cast and be seen in the part of "Raffles," a character in which he has appeared many times and in which this finished actor is seen at his best. Mr. Grew, Mr. Charles, Mr. Allen, Miss Booth and in fact the entire cast as now appearing in "The Gamblers" will be seen in next week's bill. "Raffles" is the play in which the eminent English actor, Kyrie Bellew appeared for an entire season at Wallack's theatre, New York city, and is melodramatic, with a pretty love story and with a liberal supply of comedy. The ingenuity and daring of this clever cracksman in his efforts to throw the detectives off the track form a series of dramatic situations that never lack in sensational interest. The various characters have been assigned to splendid advantage in this excellent organization and with the added feature of Mr. Lonergan in the cast a performance that will establish a new record in excellence for a stock may be looked for. "Raffles" will be given every evening and with the usual daily matinees that commence on Tuesday. Seats for all performances are now on sale at the box office.

The Playhouse

If you are partial to good, clean, bright comedy, then do not miss seeing The Drama Players in "The Marriage of Kitty" during one of the few remaining performances. The piece is unusually clever, has situations that will bring laughs, and relates a story that's most interesting. All of the characters are rather true to life and are presented in a most pleasing manner. The piece is artistically staged. Next week the offering will be "The Profligate," a highly dramatic four-act play by Arthur Wing Pinero.

Merrimack Square Theatre

Lovers of romance will like "A Dream of Killarney," the leading vaudeville offering at the Merrimack Square theatre this week. The sketch, as the title readily indicates, is one of those delightful playlets of Irish life in the Emerald Isle and is surrounded by all the quaint and enjoyable atmosphere characteristic of the land of the shamrock. The other acts are all of a high standard of excellence, while the motion pictures of the inaugural ceremonies of Woodrow Wilson at Washington last Tuesday held large audiences at both performances yesterday interested. They will be given again today and tomorrow for the last times. Don't miss them.

Keiths

The announcement is made that Gus Edwardes' "Kid Kabaret" will be the leading act at the Keith theatre, next week. It is a big juvenile act, with 20 lads and lassies featured in it. Rice & Dore's water carnival is doing a wonderful business this week. The 12 mermaids are startling features, as are the log rollers. David Higgins has a polished little play called "Stop, Thief!" and Dorothy Richmond in "A Midnight Marriage" also has a most unusual playlet. Paul Kleist in "The Land of Dreams," mixes pantomime, electrical effects and music, and Wyer & Sheldon, classy vaudevillians, are above the ordinary. Other good acts on the list are: Lewis & Demont, singers and comedians; Irene Delys, ingenue; Lee & Perrins, acrobatic dancers. Seats for the remaining performances of the week may be obtained in advance. 'Phone 28.

The Kasino

Where are you going my pretty maid? Going to the Kasino, sir, she said; to the Kasino, where all my friends are found enjoying the fun of the merry-go-round. Yes, there is just one Kasino, situated on Thorndike hill, exposed to the bracing ozone always circulating in that section, adequately protected from the cold of winter, the Kasino offers roller skating under ideal conditions. That Lowell people appreciate it cannot be doubted.

Boston Auto Show

Beginning tomorrow, the Mechanics building will present a scene of hustle such as the staid old building has never seen before. In preparation for the Boston auto show, which opens next Saturday evening, more men will be employed than ever before. This is owing to the very elaborate decoration scheme contemplated and the short space of time given to prepare.

Boston will see this year, without exception, the most beautiful stage setting ever given a trade show or any event of like character. Then besides this, the list of exhibitors comprises practically the complete line of recognized manufactured cars made in the entire United States.

Up to the present time, with entries coming in every day at the rate of one or two, there are more different makes and styles to be shown than were at the combined New York shows at the Madison Square Garden and Grand Central Palace.

The dealers are on tiptoe in anticipation of great results and everything is being done to make this, the 11th annual automobile show, the greatest and most successful in the history of the trade.

Manager Chester I. Campbell and his entire force have been busy for the past few weeks, and as is usual in all previous shows under his management when the doors are opened next Saturday evening, a complete and completed show will result. There will be four orchestras this year. Grand hall, Exhibition hall, basement and Paul Revere hall, being provided for. The usual popular priced restaurant will provide for the inner man, so one may come to the show at 10 a. m. and stay all day until the "All out" cry at 10.30 p. m. As usual, Wednesday, March 12, will be "Society day."

THE GILBRIDE CO.

NEW SPRING DRESS GOODS

TODAY WE MAKE OUR FIRST COMPREHENSIVE SHOWING OF DRESS GOODS FOR 1913

An occasion of absorbing interest to all fashion leaders and indeed to every woman who desires to secure the leading styles and colors for her spring and summer wardrobe.

From years of experience you know that our displays of dress goods include that satisfying choice of high class authoritative fabrics, which enables our customers to find exactly what is wisest and best for all ages and all needs.

Mention of a Few Follows:

MOHAIRS—A beautiful line of pencil stripes, real value 50c, for ..... **39c Yard**

FRENCH SERGES—Yard wide, in all the new shades, priced ..... **50c Yard**

WOOL MIXTURES, 56 inches wide, suitable for coats and skirts, for ..... **59c Yard**

NUN'S VEILING—45 in. wide, all leading colors, for **69c Yard**

SHEPHERD CHECKS—45 in. wide, black and white and blue and white ..... **75c Yard**

CREAM SERGES—At ..... **59c, 75c, $1.00 and $1.25 Yard**

EPINGLE SUITING—A pronounced favorite, 54 inches wide, **$1.50 Yard**

WOOL POPLINS—In all shades, 40 in. wide ..... **75c Yard**

CREAM WHIPCORD ..... **$1.00 Yard**

CASTORIA

For Infants and Children.

The Kind You Have Always Bought

Bears the Signature of Chas. H. Fletcher

Always Reliable

Relief from the ailments caused by disordered stomach, torpid liver, irregular bowels is given —quickly, safely, and assuredly—by the tried and reliable

BEECHAM'S PILLS

Sold everywhere. In boxes, 10c., 25c.

Let Postum Cheer This Lucky Year '13

Ever stop to think that we make most of our own troubles?

That wrong living causes more doctor bills than epidemics?

Wave away the nervous, bilious, fretful days of coffee drinking by a change to

Instant Postum

A great many coffee drinkers found out the value of Postum by actual test in 1912. More will in 1913.

This delicious beverage tastes much like mild Java, but is guaranteed absolutely pure and free from "caffeine," the harmful, trouble-making drug in coffee.

Grocers everywhere sell more and more Postum every year.

"There's a Reason"

J. L. CHALIFOUX CO.

COR. CENTRAL & MIDDLE STS.

OUR

38th Birthday Sale

NOW GOING ON

THE SUN CLASSIFIED ADVERTISEMENTS

TO LET

THOROUGHLY CLEAN, SUNNY 5-room tenement to let; toilet and shed on same floor; gas; handy to mills; price $2.25 per week; No. 25 Fulton st., Centralville. Apply 276 Westford st.

FURNISHED ROOMS TO LET BY week, with steam heat and gas, from $1 up; by the day or night. 25c up. 278 Central st.

FURNISHED ROOMS AND LIGHT housekeeping rooms to let; also three-room furnished tenement. Apply 257 Central st.

PLACE TO MAKE MONEY, BOARDING house to let; plenty of boarders; $4 a week, no washing; sure pay from the office. Houses and land for sale. Inquire Eustache Christman, 154 Worth st., South Lowell.

LARGE DOWNSTAIRS FRONT room to let; heated; modern conveniences, at 523 Central st.

NEWLY FURNISHED ROOMS FOR light housekeeping. Apply 179 Middlesex st.

FIRST CLASS BOARD AND ROOMS to let; steam heat; most desirable residential district in the city; one minute's walk from Westford st. car line. Inquire Mrs. Nettie Saunders, 65 Gates st. Tel. 2685.

ROOM SUITABLE FOR BARBER shop or business office, to let, on second floor of the Harrington building, 52 Central st.

FOR RENT

—IN THE—

HARRINGTON BUILDING

52 Central Street

Splendid rooms on the second floor, suitable for Physician, Dentist, Tailor, Barber, Dressmaker or Real Estate dealer. Also offices on the third floor. Rent reasonable. Apply to D. J. Harrington, New Sun Building, or at The Sun Office.

What Our Customers Say of

The New Vacuum Clothes Washer, Price $3.50.

"With three little children, how did I ever do without it?"
MRS G. D. DOBBS, N. Y.

BRADLEY BUILDING
175 Central st., Room 229. Tel. 1581-5

CUT PRICES ON

LEATHER GOODS

DEVINE'S

124 MERRIMACK STREET
Repairing, Etc. Telephone 2159

FOR SALE

INTERIOR PLAYER PIANO, 88 note, mahogany, sell for $300. Hallet & Davis baby grand $85. Write Mrs. Robinson, suite 1, 566 Huntington ave., Boston, Mass.

TWO-SEATED SLEIGH AND POLE, single sleigh, carryall and pole, top buggy, wide track, for country roads, for sale; bargains. Call 648 Central st.

MODERN MAHOGANY UPRIGHT piano for sale; good as new; in perfect condition; cost $225; will sell for $125. Call 38 Elmwood ave, off Bridge st.

50 WHITE LEGHORN HENS, 50 pullets and 10 white leghorn cockerals, for sale; Scott's strain. Scott's S. C. Minorcas for eggs and show room. Robert Scott, 99 Epping st., Wigginville.

HORSE, 1100 LBS., FIVE SETS OF harnesses, 1 open wagon, 2 sleighs, 1 carriage, for sale. Here is a bargain, all $75. Mr. Edwards, 3 Cutter st., cor. Broadway, Somerville, Mass. Tel. 34 M.

FARM WAGON FOR SALE, WITH hay attachment; also square wagon and buggy without top; cutter sleigh. Call and see me. John Keefe, 215 Tenth st.

SADDLE, BRIDLE AND LEGGINGS for sale; in good shape. Apply Goodale's drug store, Central st.

LODGING HOUSE FOR SALE; 16 rooms; all furnished and let; located on the best part of Moody st. Address J. 4, Sun Office.

WE HAVE SOME GREAT BARgains in second hand upright pianos. Prices from $10 up. 747 Merrimack street.

INCUBATOR FOR SALE; IN GOOD condition; can be seen at 44 Hale st.

MANURE FOR SALE IN LARGE OR small lots. Inquire John Brady, 155 Church st. Tel. 975-1.

CHAS. DUPRA'S CHAMPION LAYing strain of R. I. Reds and Plymouth Rocks. 50c per setting. 54 Clifton st., Wigginville.

HOT WATER HEATING BOILER for sale, at a wonderful bargain at 20 Varney st.

ROLLER CANARIES FOR SALE. Males and females. 102 Cross st.

PROF. EHRLICH'S "606"

SALVARSAN

Administered in the veins at Dr. Temple's Lowell office. NO LOSS OF TIME from business. NO PAIN. Cures, malaria, locomotor ataxia and various forms of skin disease arising from blood poison.

This solves the problem of the centuries and rids the world of the WORST SCOURGE that the human race has known. RESULTS IMMEDIATE. Wassermann blood tests made. Also treats cancers, tumors, all acute and chronic blood and nervous diseases of men and women, hydrocele, varicocele, stricture, prostatic diseases, piles, fistula, fissures, ulcers, and rectal diseases WITHOUT THE USE OF THE KNIFE. Diseases of the eye, ear, nose, throat, skin, stomach, liver, kidneys, bladder, bowels, and rectum, epilepsy, and all nervous diseases.

Terms always made to suit the convenience of anyone applying for treatment, and very reasonable charges. Do not treat elsewhere until you have investigated methods and terms. Lowell office, 97 Central street, Mansur Block, Wednesdays 2 to 4, 7 to 8; Sundays, 10 to 12.

Consultation, Examination, Advice FREE

HELP WANTED

SEVERAL RELIABLE AND EXPERIenced saleladies wanted for our New England wall paper stores; good salaries and promotions to competent persons. Apply at once in person, or letter with full references, experience, etc., to L. R. Wilson, New England mgr. United Wall Paper Stores of America, in Nelson Dept. store, Colonial bldg., Lowell, Mass.

MEN WANTED TO DRIVE LOGGING teams; $2 per week; rain or shine. Mr. Tremblay, Chelmsford. Tel. 2022-2.

EXPERIENCED GIRL WANTED IN candy store; living at home; also experienced girls in worsted mill. City Employment Office, 121 Central st. Tel. 234.

MANAGING SALES AGENT WANTed for Middlesex county for the best factory specialty on the market, can make $2000 or $3000 devoting part time, must be financially able to invest $400 for necessary stock. Call or address C. G. Hurlburt, Richardson House.

ELDERLY WOMAN WANTED TO care for two children. Call 117 Cushing st.

ALL ROUND CABINET MAKER wanted. Apply at once. F. W. Cragin, 46 Fletcher st.

FIRST CLASS WOOD WORKER ON wagon work; also second hand in paint shop wanted. J. H. Nason, West Boxford, Mass.

MAN WANTED TO WORK IN A store nights; must be able to give references as to honesty and habits. A steady place for the right man. Address G 10, Sun Office.

SALESMAN WANTED TO SELL monumental work in Lowell, Lexington, Concord, and nearby territory, for one of the largest firms in New England, between the ages of 28 years and 40 years. Must be of good habits and appearance, and a hustler. Experience not essential if applicant has salesmanship ability. Address K 2, Sun Office.

GOOD, RESPECTABLE MIDDLE aged woman wanted to do light housework and mind children. Address N 12, Sun Office.

OPERATORS (MALE) WANTED ON No. 5 machines; also hand pullers over on men's Goodyear welts. Apply Stover & Perry, Hood bldg.

YOUNG MAN WANTED AT ONCE, to learn drug business. Call at Goodale's Drug Store, Central st., cor. of Jackson st.

RAILWAY MAIL CLERKS WANTed for parcel post. $90 month. Lowell examinations May 3rd. Coaching free. Franklin Institute, Dept. 156 B, Rochester, N. Y.

LOCAL REPRESENTATIVE FOR magazine wanted; good salary for hustler; give references and past experience. National Sportsman 73 Federal st., Boston, Mass.

ENERGETIC SALES AGENT WANTed, to establish headquarters in and look after entire business of Lowell; exclusive contract; references. L. T. Townsend, 42 Copeland st., Boston, Mass.

WORSTED DRAWING ROOM HELP wanted. Worsted twisters and spinners. Apply Hillsborough Mills, Wilton, N. H.

SITUATIONS WANTED

YOUNG WOMAN SPEAKING FRENCH and English desires position in millinery store as maker, trimmer, or sales lady, thoroughly experienced; has been in business and has her own patrons in this city. Address F 5, Sun Office.

WE WILL PAPER ROOMS FOR $2

And furnish the wall paper. Dealer in wall papers at very lowest prices, also paperhanging, whitewashing and painting. Estimates given on large or small jobs. All work guaranteed. Two carloads just arrived. Great sale on wall papers, 5c a roll and upwards. Borders same price as paper. All this year's patterns. Max Goldstein, 155 Chelmsford st. Tel. 2597.

TO LET

SMALL COTTAGE OF FOUR ROOMS to let; $9 per month. Inquire at 35 Varnum ave.

FURNISHED ROOM TO LET; GAS, hot and cold water; furnace heat; use of the telephone; $2 per week. 124 Appleton st.

UPSTAIRS TENEMENT OF NINE rooms to let, with set tubs, hot water, bath and pantry at 23 Lombard st.

COSY THREE-ROOM TENEMENT, furnished for light housekeeping, to let; 18 L st.; rent $2.50 week. G. Waterhouse, 10 Sanborn st.

PLEASANT, SUNNY ROOMS, TO let, furnished or unfurnished. Gas, bath, furnace heat, and table board if desired. 417 Westford st., corner Wilder st.

COTTAGE OF SEVEN ROOMS TO let; rent $11. Flat five rooms, rent $10. Seven minutes' walk to Merrimack sq.; both in good repair. Apply at 563 Bridge st.

CHEAP RENT—SIX NEW FLATS, 58 Elm st., $9 month, large 6-room flat, 43 Prospect st., $8 month; flats on Cushing st., $1.25 a week; four big flats at 143 Elm st., 5 rooms each; all new. Jos. Flynn, 71 Chapel st.

FINE, NEW FRONT CORNER SUITE to let on the second floor in the Majestic chambers, to sub-let at much reduced rent. Inquire of the janitor, or address Dr. O. A. Lothrop, 161 Beacon st., Boston.

LADY LIVING ALONE WOULD LET one or two steam heated rooms; on car line; someone who wants good home. Call 719 Middlesex st.

TENEMENT 6 ROOMS AND BATH to let on Moore st.; practically new; plenty of yard room; rent $12 per month. Store on Gorham st., near R. R. bridge, rent $19 per month. Inquire at 957 Gorham st.

STORE TO LET AT 285 CENTRAL st. The best location in city. Occupied by one tenant 17 years as a jewelry store. Inquire on premises.

TO RENT

Desirable Offices in Traders' Bank Building,

38-40 Middlesex Street.

TO RENT

Room 70x50, for light manufacturing, second floor, 398 Middlesex street. Apply 173 Nesmith street. Phone 1326.

FOR RENT

The splendid offices on the second floor of the Harrington Building, formerly occupied by Louis Grunewald, the piano dealer. These offices are light, airy, easy of access, centrally located, with fine large windows. Rent reasonable. Apply to D. J. Harrington, Building Manager, Room 901 New Sun Building, or at The Sun Office.

WANTED

50,000 Tobacco Tags 30c per 100. Tokio and Perfection coupons count the same as tags.

CARR'S POOL ROOM
98 Gorham Street, Near Post Office

LOST AND FOUND

AN IRISH TERRIER LOST ON WEDnesday afternoon, wearing green leather collar, and answering to the name of Tip. Reward if returned to Geo. C. Dempsey, 781 Andover st.

BRACELET LOST TUESDAY NIGHT, between Opera House and South Walker st., via Westford street car. Finder will be suitably rewarded if same is returned to 22 South Walker st., or telephone 3492-1.

TWO PAIRS OF WHITE GLOVES lost; been worn. Tel. 2619-4 and be rewarded.

SMALL BRACELET LOST ON CONcord st., Sunday, Feb. 23. Reward for return to 159 Concord st.

MONEY TO LOAN

READY CASH

Supplied to all borrowers on plain note AT LOWEST POSSIBLE RATES

$5 costs	.15	Mo. No. 93
$10 costs	$1.50	Open Mon.
$15 costs	$1.50	Sat. Eve.

Monthly or weekly payments at legal rates of interest.

LOWELL LOAN CO.
22 CENTRAL STREET
Fourth Floor

CREDIT TO ALL

LOANS

Made on short notice without publicity.

We give you the money so cheap that you can't afford to owe anyone else and at charges that honest people can afford to pay. New Methods.

Borrow $10.00	Pay back $11.50
Borrow $15.00	Pay back $16.50
Borrow $20.00	Pay back $22.00
Borrow $25.00	Pay back $27.50
Borrow $30.00	Pay back $33.00
Borrow $40.00	Pay back $44.00
Borrow $50.00	Pay back $55.00

In monthly or weekly payments. Legal rates of interest. Credit once established with us is as good as a bank account in time of need. Our rates and plans have proved to be the best because our customers are glad to come again.

MERRIMACK LOAN COMPANY

Room 3, 81 Merrimack street, 17 John street. Hours: 8 a. m. to 6 p. m. Monday and Saturdays until 9 p. m. Tel. connection. License No. 61.

The New Loan Co.

234 BRADLEY BUILDING

Loans made while you wait. No delay. We trust to your honor. Legal rates of interest. License No. 166. Open evenings.

Bright, Sears & Co.

WYMAN'S EXCHANGE

Bankers and Brokers

SECOND FLOOR

SPECIAL NOTICES

VOICE, PIANO AND VIOLIN LESsons. Experienced teacher; easy and rapid method; 25c per lesson. Write or call, Wednesdays, 65 Dover st., off Westford st.

CARD READING—PAST, PRESENT and future, 10c and 25c. Madam Cory, 55 French st.

REMEMBER THAT GREENALL'S Wonderful Home Ointment cures rheumatism. For sale in milk white jars, at Goodale's and Lowell Pharmacy.

NOTICE TO HOUSEKEEPERS—Thousands of cords of dry seasoned wood for sale, wholesale and retail; can guarantee prompt delivery and satisfaction as I have the largest stock of dry seasoned wood in the city. John Brady, 155 Church st. Tel. 975-4.

STOVE LININGS, GRATES, CENters, water fronts, etc., for all kinds of ranges, carried in stock and furnished at short notice. Bring size and name of stove or telephone 4170. Quinn Furniture Co., 149 Middlesex st.

MISSION FURNITURE MADE AND furniture repaired at 234 Adams st.

PIANOS AND ORGANS TUNED AND repaired. Tuning $1. J. Kershaw, 190 Cumberland road. Tel Demers. 1963-3.

BENT'S NO. 4 KILLS LICE ON children. Excellent for browntail moth itching, ivy poison, hives, mange, salt rheum, falling hair, 25 cents at Falls & Burkinshaw's.

LIMBURG CO. CHIMNEY EXPERTS —Chimneys swept and repaired. Residence 112c Bridge st. Tel. 945-2.

THE SUN IN BOSTON—THE SUN IS on sale every day at both news stands of the Union station in Boston. Don't forget this when taking your train for Lowell.

REAL ESTATE FOR SALE

THREE-TENEMENT HOUSE AND A barn, slate roof, for sale, in Centralville; income $336 a year; price $3500, on easy terms. J. O. Gagnon, room 205, Sun building.

SIX TENEMENT BLOCK FOR SALE; in good location, in first class condition; income $555 per year; price $4600, on easy terms. J. O. Gagnon, room 205, Sun building.

TWO TENEMENT 10-ROOM HOUSE with stable and carriage shed, in West Centralville, for sale; vacant now, as owner has no time to look after property; stable will keep five horses; will sell at low figure, or trade for other property in another part of the city. Address K 7, Sun Office.

Four Tenement House

Near Lawrence st., for sale. An unusual investment. 4 rooms to each tenement. Rents readily for $260 a year. Pays enormous investment. For immediate sale price is only $1450. Abel R. Campbell, 417 Middlesex st., cor. Thorndike.

FOR SALE

A good two tenement house and stable in Belvidere at a bargain; $500 cash and easy terms for balance, or will exchange for small farm near Lowell.

Now is the time to look at our bargains in farms and small places near the city.

W. E. DODGE
Real Estate and Insurance of All Kinds
9 Central st., Lowell, Mass.

Colonial Restaurant and Lunch

66 Gorham st., Near Post Office

REGULAR DINNER SERVED FOR 25 CENTS

Our new breakfast combination will suit you. Our pies are home made. We serve strictly fresh eggs from our own poultry farm. Call for strictly fresh when ordering. Open for business from 5 a. m. until after midnight.

LEGAL NOTICES

COMMONWEALTH OF MASSACHUSETTS. State House, Boston, March 6, 1913. The Committee on Public Health will give a hearing to parties interested in proposed legislation as follows: (House, No. 1165) to prohibit sale of adulterated ice cream. (House, No. 1359), on sale of non-alcoholic beverages. (House, No. 1360), on making and selling fruit syrups. (House, No. 1361), on making and selling any adulterated drug or food. (House, No. 1195), to prohibit adulteration of candy. (House, No. 1167), to prohibit sale of candy containing alcohol. (House, No. 1168), for codification of food law. (House, No. 713), annual report of state board on enforcing laws on adulterated foods, etc. (House, No. 1731), on making and sale of ice cream. (House, No. 1725), on ice cream soda, etc., offered for sale, (House, No. 1735), to prohibit sale of eggs unfit for food. (House, No. 1724), to prohibit adulteration of food and substitution of inferior articles. (House, No. 1488), on formation of corporations to engage in pharmacy, at room No. 436, State House, on Tuesday, March 11, 1913, at 10.30 o'clock a. m. Ezra W. Clark, Chairman. Dennis A. Murphy, Clerk of the Committee.

FOR SALE

LADY WILL SELL BEAUTIFUL upright piano, chair and scarf; guaranteed; $1.00 per week, if taken at once. Address I 4, Sun Office.

ONE THREE-SPRING SQUARE wagon box. Universal seed-sower, two-horse Doe plow for sale. Inquire 942 Middlesex st.

WANTED

WANTED TO BUY A LODGING or boarding house in Lowell; will pay cash; must be well located. City Employment Office, 121 Central st. Tel. 234.

CHILDREN WANTED TO BOARD; a good place in the country; references if required. Address D 4, Sun Office.

CHILDREN WANTED TO BOARD, from 2 to 12 years old, at Mrs. Denault's. Take Lawrence car, get off at Nassau st., house in front.

WORK WANTED WASHING, IRONing, or cleaning by the hour. Inquire at 472 Central st.

W. A. LEW

Steam dyeing and cleansing of ladies' and gents' wearing apparel. 18 years in the business.
40 JOHN STREET

CHRONIC DISEASES

SUCCESSFULLY TREATED BY

MECHANO THERAPY

Persistent loss of sleep, if long continued will inevitably result in nervous exhaustion. The use of habit forming drugs soothe only for the time and finally produce a nervous wreck. Mechano Therapy offers the only rational method of treating this condition and its rapid and beneficial results are quickly apparent. Asthma, Rheumatism, Piles, Nervous Diseases, Kidney and Liver Troubles, Dyspepsia, Bronchitis, Female Diseases, etc., treated. F. A. Magraw, Doctor of Mechano-Therapy, 97 Central street, room 11. Sundays and Thursdays only, 2 to 5, 7 to 8 p. m. Consultation and advice free. Telephone 673.

Baby Carriage Tires

Put on, 25c up. Prompt service and good work.

GEO. H. BACHELDER
POST OFFICE SQUARE

BIG CLASS INITIATIONS

Are Being Planned by Several Fraternities

The regular meeting of Centralville lodge, No. 215, I. O. O. F., was held last night and transacted considerable routine business. P. G. Lockwood, acting in behalf of Mrs. John Stewart, presented the lodge a beautifully framed engraving of the emblems of the order and the Lord's prayer. The noble grand chaplain delivered a brief speech of acceptance in which, on behalf of the lodge, he expressed gratitude for the gift. Late Bro. Stewart was the first noble grand of the lodge and beloved by all who knew him.

The members of Centralville lodge are planning for a large class initiation which the remarkable growth of the order warrants.

Mt. Zion Lodge, I. O. G. T.

At the regular meeting of Mt. Zion lodge, I. O. G. T., a visit was paid the order by the Harmony lodge of Juniors. The guests also furnished an excellent entertainment consisting of the following program:

Piano solo, Miss Dorothy Sewall; song, Miss Marcella Roberts; piano solo, Miss Mildred Hallett; recitation, Miss Viola Whitehead; song, Miss Elizabeth Perry; duet, Misses Elizabeth and Loretta Paine; piano solo, Miss Dorothy Wood; solo, with quartet, Misses Marcella Roberts, Elizabeth Paine, Loretta Paine and Grace Dimodana; recitation, Miss Dorothy Mountford; song, Miss Grace Dimodana.

The accompanists of the evening were Miss Tilly Dimodana and Miss Dorothy Sewall. Refreshments were served by Mt. Zion lodge in charge of Mrs. Deborah Norris, Mrs. Kate Higginbottom and Carl J. E. Santesson.

During the business session of the lodge, considerable routine business was transacted.

Elgin Lodge, N. U. O. P.

The regular business session of Elgin Lodge, No. 166, N. E. O. P., was held last evening in Veritas hall with good attendance and several important matters came before the body.

The grand lodge will meet next Wednesday, March 12, at Ford hall in Boston, and the delegates chosen to represent Elgin lodge are Sisters Hattie A. and A. Christabel Burrows, Mrs. Dora A. Chase, Mrs. Etta Bowen and Mrs. Elizabeth Chadduck.

Lowell Lodge of Moose

The regular semi-monthly meeting of the Lowell lodge of Moose was held in the headquarters of the order in Odd Fellows building. The regular routine business was transacted. A committee appointed to seek new quarters reported and was instructed to take an inventory of the furnishings of a well known hall which the order is considering.

During the session there were received several applications for membership. Plans are now on foot for a large class initiation to take place at an early date. A social hour and smoke talk followed the business session.

Lowell Lodge, K. P.

Lowell Lodge, Knights of Pythias, held a regular meeting last evening in its quarters and discussed several important matters. Several committees submitted reports that were accepted as progressive. Preparations are now being made for the initiation of a large class of candidates. An elaborate entertainment is being arranged by the entertainment committee.

Butler Veterans' Association

President James H. Walker presided at the regular business session of the Butler Veterans' association recently, at which a large number of the members were present. A ball is to be held early in April and the committee in charge reported that the arrangements are progressing rapidly. Mr. Walker was chosen as general manager and the floor director is to be Cornelius Griffin.

A card tournament committee, consisting of D. A. Patterson, F. A. Tucker and Asa Stirk, will have charge of a tournament of whist, rummy and pitch, for which suitable prizes have been donated. A "League Muster," ways and means committee, with W. W. Murphy as chairman, and H. E. Clay as secretary, will consider plans to finance the "New England League Muster," which the association is desirous of holding in this city.

Big Sale! Big sale! Entire jewelry stock must be sold at J. A. Filion's, 156 Merrimack street.

DR. HALLOCK'S

ELVITA PILLS

60 YEARS OF CURES

$1 BOX FREE

A Great Nerve Remedy and Reconstructive Tonic for Men or Women

Are you all run down? Are you discouraged? Are you melancholy? Have you weak kidneys, with pains in back and legs? Are you threatened with paralysis? Are you always tired—worried—blue—and despondent? Then send for a box of El-Vi-Ta Pills. For weak, worn out and nervous people, nervous weakness, nervous debility, nervous exhaustion, nervous dyspepsia, and weakness of all kinds and from whatever cause, stops all wasting. A blood producer and a body builder, gives strength, vitality. A most wonderful invigorator. A single package proves their great qualities. Makes men powerful, giving strength, courage and reserve nerve power. Used in private practice for 60 years.

$1 per box. A regular $1 box free, sent sealed in plain package on receipt of ten cents to pay postage.

DR. HALLOCK'S EL-VI-TA CAPSULES for all bladder and kidney complaints, $1 per box.

DR. HALLOCK'S FAMOUS EL-VI-TA "LIFE GIVING REMEDIES" are for sale at all reliable druggists, or sent by mail in plain sealed package on receipt of price. OUR MEDICAL BOOK on blood and nervous complaints should be read by every man. Sent sealed free.

DR. HALLOCK CO.
114 COURT ST., BOSTON, MASS.

SAW WOOD

Wood is cheaper than coal this winter. Buy an Ideal Wood Sawing Machine and be independent.

A good outfit, saw and engine, all mounted on steel truck, for $185, or a heavy durable frame with 22 inch saw blade, for $21.50.

BENNETT BROS. CO.
41-51 Payne Street, Lowell

Storage for Furniture

Separate rooms $1 per month for regular $2 two-horse load. The driest and cleanest place for storage in Lowell. Telephone connection. O. F. Prentiss, 355 Bridge st.

M. H. McDonough Sons

UNDERTAKERS and EMBALMERS

Prompt Service Day and Night

108 Gorham St. Tel. 906-1

If you want help at home or in your business, try The Sun "Want" column.

A LITTLE NONSENSE

FROM THE OTHER POINT OF VIEW.

P. Rock Cockerel—Reading something good?

Grandpa Brahma—Best yet. This paper says that living expenses are still going up, and that live poultry for the market will soon be at a prohibitive price.

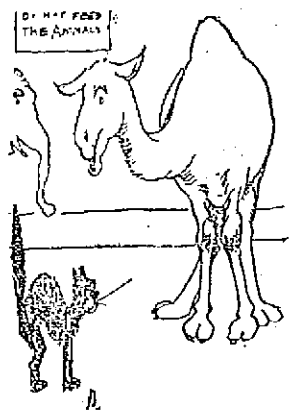

HIS VIEWPOINT.

Thomas Cat (on first seeing a dromedary)—Great Scott, old man, what have you got your back up about?

ENVIRONMENT.

First Germ—Molly Microbe thinks she is a pretty swell looker.

Second Germ—Yes; and just because she was raised in a can of complexio powder.

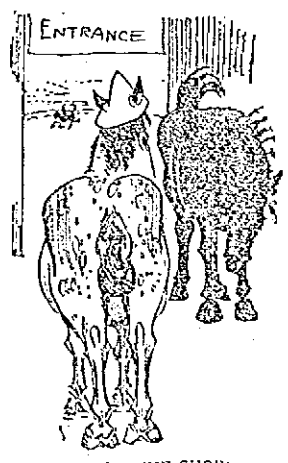

AFTER THE SHOW.

Work Horse—Is my hat on straight? Show Horse—Yes. Are my ribbons all tied?

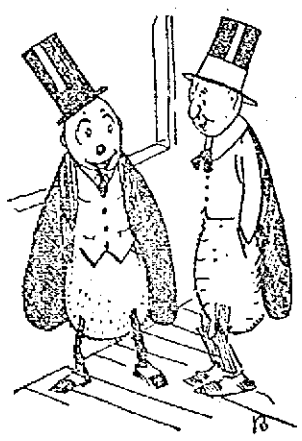

A LOT OF THEM THERE.

First Moth (in the storeroom)—Where are you going to spend the summer?

Second Moth—I was going to board in a fur coat, but it's already so crowded I don't know whether I'll stay or not.

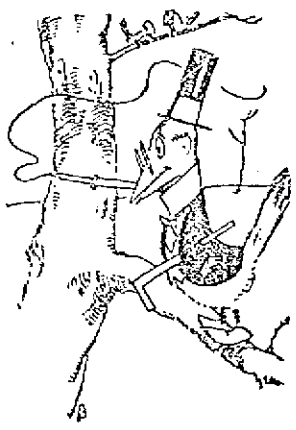

VERY SWELL.

Mr. Sparrow—Mr. Dickey Bird is putting on a lot of airs since he wintered at Palm Beach.

Miss Robin—I should say so. He insists that we address him as "Mr. Richard Bird."

The Joyce Residence

818 ANDOVER STREET

$3000

This estate can be purchased for three thousand dollars in cash, and the balance can remain on mortgage at 5 per cent. per annum.

This estate is situated at the corner of Andover street and Harland avenue, on high, dry and level land; 150 feet front on Andover street and 600 feet front on Harland avenue.

This residence was thoroughly renovated and refinished three years ago and is in as good condition today as a new house. New brass and nickel plumbing, new boiler, new electric and gas fixtures, new instantaneous hot water system all over house, etc., city water and city sewer connections, new modern bath room, hardwood floors, five fireplaces finished in white marble and colored tiles, staircases and doors in black walnut, ceilings hand painted, and we can assure you there is not a more beautifully decorated or a better built house in Lowell.

First floor—Large hall, parlor, library, dining-room, butler's pantry, kitchen and pantry, laundry, lavatory, toilet.

Second floor—Large hall, five chambers, billiard room, up-to-date bath room, two separate lavatories, servant's room with separate entrance over laundry.

Third floor—Unfinished.

Stable—Sets well in rear of house, is 80 feet long, 35 feet wide, has two box stalls and plenty of room for any purpose; also has two rooms fitted for men employes. There are two driveways to stable, one in front and other in rear, so that a load may be driven in and through.

In rear of stable is enough land for four house lots, which, if sold at prices of neighboring land, would reduce the cost of this estate by $2000.

Directly in rear of house is the tennis court, and the front and both sides of house have an abundance of well nurtured shrubbery.

Premises can be inspected any day BY APPOINTMENT ONLY. Telephone 1540.

This estate will be sold at a price several thousand dollars less than it would cost to build the house and stable, not to mention 90,000 feet of land.

TRAINS TO AND FROM BOSTON

Southern Div.

To Boston Lve.	To Boston Arr.	From Boston Lve.	From Boston Arr.
1.40	2.23	3.05	3.48
5.41	6.56	7.12	7.43
6.25	7.20	7.23	8.31
6.47	7.39	7.58	8.40
b6.	7.51	b8.21	9.25
6.47	8.03	9.00	9.39
7.21	8.08	b9.00	10.06
a7.25	8.42	11.30	12.09
7.56	8.37	12.30	1.05
8.51	9.35	1.00	1.51
b10.12	12.24	2.00	3.00
3.15	10.33	3.00	3.39
b9.50	11.10	b3.47	5.02
10.53	11.38	4.00	4.38
11.03	11.48	a4.11	5.32
12.15	1.08	5.00	5.38
1.45	2.28	b5.21	6.26
2.34	3.27	5.37	6.33
3.37	4.40	b6.21	7.10
4.50	5.27	a6.14	7.23
5.32	6.23	8.00	8.38
6.12	7.18	8.30	9.08
6.32	7.15	b9.30	11.35
7.25	8.10	11.17	12.13
9.35	10.40	12.00	1.10

Western Div.

To Boston Lve.	To Boston Arr.	From Boston Lve.	From Boston Arr.
6.45	7.55	b6.00	8.06
8.45	9.00	9.31	11.07
9.55	10.55	10.50	11.10
10.32	12.05	11.50	12.35
12.02	1.12	2.10	3.25
11.27	2.22	3.50	4.10
3.17	6.20	5.11	6.10
5.18	8.2-	6.03	7.05
10.15	11.32	7.50	8.15
		8.50	11.00

Sunday Trains

Western Division

8.20	9.20	8.00	9.08
12.10	1.18	12.05	1.00
3.50	5.05	3.15	[illegible]
5.45	6.55	3.25	4.10
8.35	10.01	7.20	8.53
		8.45	9.40

Sunday Trains

Southern Division

6.47	7.39	9.00	10.00
7.21	8.00	10.00	10.36
8.58	10.08	11.30	12.00
8.48	9.42	1.00	1.42
10.53	11.38	5.00	5.38
10.29	11.24	8.00	8.38
3.28	5.05	8.30	9.08
5.15	6.0-	9.23	10.27
6.24	7.15	10.14	10.55
7.25	8.10	11.23	11.33
9.35	10.40		

References:

b Via Bedford.

a Via Salem Jct.

z Via Wilmington Junction

n will not run on Holidays.

LOCAL NEWS

Try Tobin's Printery next time.

Decorate for the parade. Young will do the job right. Tel. 1248.

Dr. Allen, dentist, formerly Old City Hall building, now in Sun building.

Don't forget Wood's great bundle sale, which started at 9 o'clock this morning.

Mrs. Etta M. Clark of East Merrimack street is visiting her son, Wm. M. Clark, of New York city.

Have you seen the big bargains at the jewelry sale at 155 Merrimack street, J. A. Fillon's?

At 7.45 o'clock this evening a church prayer and devotional meeting will be held at the First Universalist church. All are invited to attend.

Rev. James Murphy of Rome, Italy, will give a lecture on the life of Pope Pius X. at Associate hall, Sunday evening. The affair will be given under the auspices of Notre Dame Alumnae association, and promises to be very interesting.

Among Lowell men who attended the inauguration at Washington were: Mr. Robert Watson, Mr. Joseph Meehan, Mr. Edward Cunningham, Mr. Wm. McCollough, Mr. Lawrence Dolan, Mr. George Daidy, Mr. Peter Garney and Mr. Owen Maguire.

Academy of Music

"Beyond the Rockies" is a western melodrama in four acts and is full of thrilling and exciting incidents throughout. The play is romantic and rivets attention throughout. The play is full of lots of good comedy from start to finish.

Tonight there is an added attraction, the "Grabs," which means lots of good fun.

YOUR BACKACHE

Is probably caused by Uric Acid Poisoning

GET RID OF IT

By getting rid of the cause—

GYARCOL

Drives the Uric Acid Poison out of the system. Get a fifty cent bottle from any druggist today. The first few doses give proof of its power. Gentle in action—contains no alcohol.

PURE GOODS AT COBURN'S

COME IN

C. B. Coburn Co. are just as particular about what they buy as you are.

Epsom Salts, lb.	.05
French Chalk, lb.	.05
Corn Starch, lb.	.06
Pow'd Borax, lb.	.07
Flax Seed, lb.	.08
Paraffine Wax, lb.	.09
Dextrine, lb.	.10
Wood Alcohol, pt.	.12
Witch Hazel, pt.	.15
Castor Oil, pt.	.17
Cod Liver Oil, pt.	.20
Cocoanut Oil, lb.	.20
Rochelle Salts, lb.	.29
Bay Rum, pt.	.35
Olive Oil, pt.	.40
Camphorated Oil, Pt.	.40
CARBOLIC ACID CRYSTALS from which you can make your own Carbolic Acid any strength, lb.	.35

OLD STAND C. B. COBURN CO. 63 MARKET ST. FREE CITY DELIVERY

FUNERALS

JOHNSON—The funeral of Jonathan Johnson took place yesterday afternoon from the Talbot Memorial chapel in the Lowell cemetery. The services were conducted by Rev. Caleb E. Fisher, D. D., pastor of the First Universalist church. The Masonic burial services were conducted by the officers of Pentucket lodge, A. F. and A. M., of which Mr. Johnson was a member, Frank D. Proctor, master and Rev. George C. Wright, chaplain. The bearers were Messrs. Lucius A. Derby, William H. Lynds, Edwin L. Sherwood and John Gaystang, all members of Pentucket lodge. Burial was in the family lot in the Lowell cemetery. The funeral arrangements were in charge of Undertaker George W. Healey.

SOULE—The funeral of Mrs. Elizabeth M. Soule was held yesterday afternoon from the home of her daughter, Mrs. Samuel Scott, 229 Appleton street. The services were conducted by Rev. C. M. Williams, pastor of the First Trinitarian Congregational church. The bearers were Messrs. William Hunter, Walter Brock, William Brock and Leonard Brock. The flowers were many and beautiful. Burial was in the family lot in the Edson cemetery, where the committal service was read by the Rev. Mr. Williams. The funeral was under the direction of Undertakers Young & Blake.

O'CONNOR—The funeral of John O'Connor took place yesterday afternoon from his home, 29 Chelmsford street, and was largely attended. Services were conducted at the Sacred Heart church, by Rev. Fr. Fletcher, O. M. I. The burial was in St. Patrick's cemetery, where Rev. Fr. Fletcher read the burial services. The bearers were Messrs. T. Riley, M. Linane, Joseph McMahon, Martin Flanagan, John McMahon and John McMahon, Jr. Among the floral offerings were the following: A large pillow inscribed "Brother," from his family; large wreath inscribed "Nephew," Mr. and Mrs. Martin Flanagan; spray of pinks, Madelhan Cox; spiritual bouquet, Linane family. The funeral was in charge of Undertaker Charles H. Molloy.

BARRY—The funeral of Mrs. Mary Barry took place this morning from the home of her son, Mr. Patrick H. Barry, No. 254 Wentworth avenue, at 8.30 o'clock and was largely attended. The cortege proceeded to the Immaculate Conception church where at 9 o'clock a mass of requiem was sung by Rev. Owen McQuaid, O. M. I. The choir, under the direction of Mr. Chas. F. Smith, rendered the Gregorian chant, Mr. James E. Donnelly sustaining the solos and Mrs. Hugh Walker presiding at the organ. The bearers were: Messrs. Daniel D. Driscoll, Henry, William and Michael Murray, the three latter of Salem, Mass. Placed upon the grave were a mammoth pillow, "Grandma," from the grandchildren of the deceased and a spray from Mrs. E. J. Little. The interment was in the family lot in St. Patrick's cemetery, where the committal prayers were read by Fr. McQuaid. The funeral was under the direction of Undertakers J. F. O'Donnell & Sons.

LACOSS—The funeral of the late Mrs. Mary F. LaCoss took place this morning from the home of her sister, Mrs. Henry A. Pierce, No. 14 Conwell street, Somerville. The remains were brought to this city and taken to St. Columba's church where at 10 o'clock a mass of requiem was sung by Rev. Fr. McCoy, O. S. A., of the Tewksbury novitiate. The choir rendered the Gregorian mass, the solos being sustained by Miss Frances Tighe, Miss Wholey presiding at the organ. There were many beautiful floral tributes. The bearers were John, James and Thomas Kerrigan, brother of deceased, John Farley, Denis Harrington, and Louis Drice. At the grave Rev. John Began read the committal prayers and the burial was in St. Patrick's cemetery in charge of Undertakers J. F. O'Donnell & Sons.

You Can't Beat

GILBRIDE'S

FOR MILLINERY

An example illustrative of our Department of Values.

The greatest assembly of moderate priced Millinery ever offered the public in Lowell. Let us prove to you our superiority in style, assortment and matchless low prices.

$2.98 Tams.....$1.98

$2.98 Genuine Hemp Tams—In solid and combination colorings. Regular $2.98 values. Price $1.98

SHEET MUSIC SPECIAL

FOR SATURDAY ONLY

9 Cents a Copy

After All I Have Been To You
In the Harbor of "Home, Sweet Home."
On the Mississippi.

LATEST HITS AT LOWEST PRICES.

RING'S

Pianos—Sheet Music—Cameras

110-112 Merrimack Street

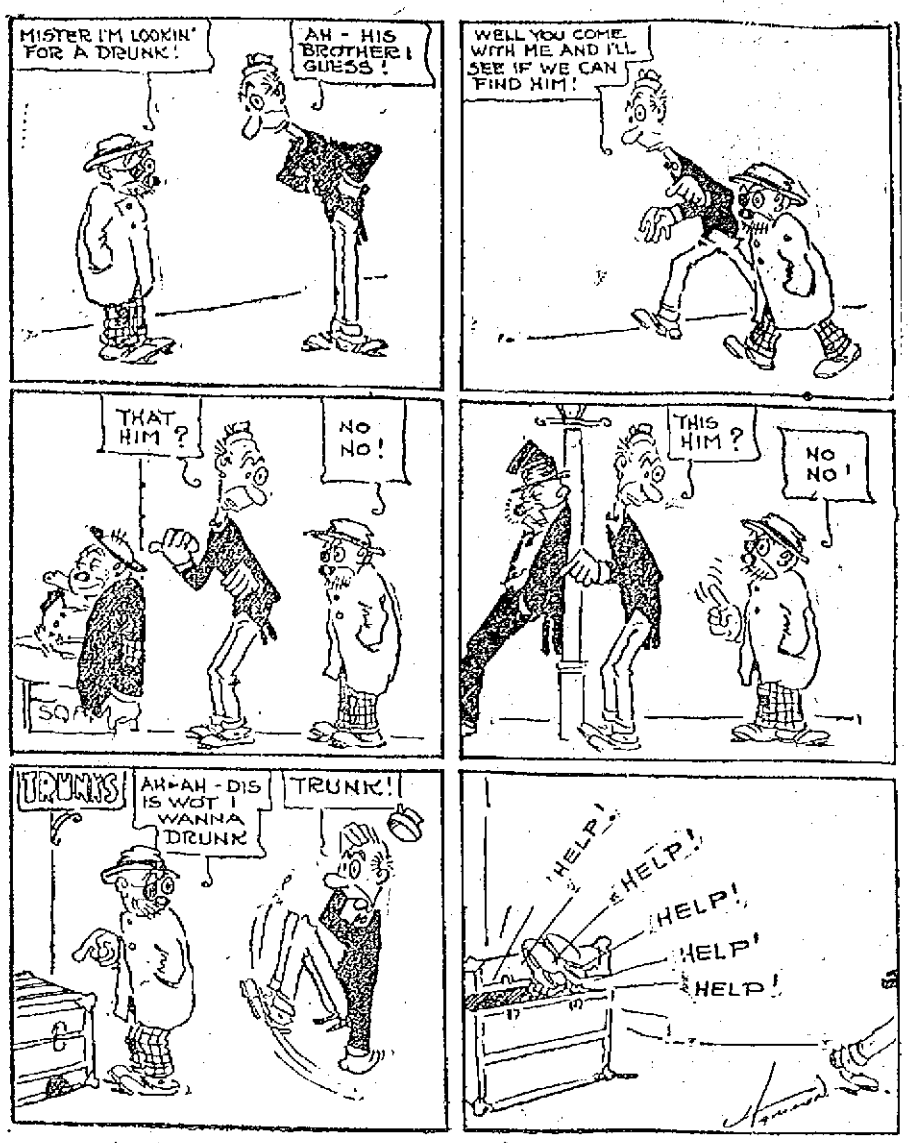

HOW COULD ALGY KNOW?

FUNERAL NOTICES

SWETT—Died, March 6th, in this city, John H. Swett, aged 80 years, 5 months and 11 days, at his home, 50 Pine street. Funeral services will be held at 50 Pine street, Saturday afternoon at 2 o'clock. Friends are invited without further notice. Burial private. The funeral arrangements are in charge of Undertaker George W. Healey.

BURNS—The funeral of the late Miss Etta C. Burns will take place from her late home, 329 Concord street, Saturday morning at 8.15 o'clock. A funeral high mass of requiem will be sung at the Immaculate Conception church at 9 o'clock. Burial will take place in St. Patrick's cemetery. Funeral arrangements in charge of Peter H. Savage.

MORRISON—The funeral of Thomas W. Morrison will take place Saturday morning at 8 o'clock from his late home, 226 Cross street. High mass of requiem will be celebrated at St. Patrick's church at 9 o'clock. Burial will be in the family lot in St. Patrick's cemetery. Funeral in charge of Undertakers Higgins Bros.

CRAHAN—The funeral of Lawrence H. Crahan will take place Saturday morning at 8.30 from the home of his parents, Matthew and Rose Crahan, 251 West Manchester street. Mass at Sacred Heart church at 9 o'clock. Burial will be in St. Patrick's cemetery. Undertaker John J. O'Connell in charge.

COLLINS—The funeral of Alice Collins will take place Monday morning at 8.15 from her home, No. 29 Richmond street. At 9 o'clock a high mass of requiem will be sung at St. Peter's church. Burial in St. Patrick's cemetery in charge of P. H. Savage.

REED—The funeral of the late Henry Reed will take place from his home, 130 West street, Saturday morning at 9 o'clock. At 9.45 o'clock a high mass of requiem will be celebrated in St. Michael's church. Burial in the family lot in St. Patrick's cemetery. Undertakers J. F. O'Donnell & Sons in charge.

If you want help at home or in your business, try The Sun "Want" column.

DEATHS

DOZOIS—Mrs. Hector A. Dozois, aged 34 years, died last evening at her home, 40 Fanning street, after a brief illness. She leaves her husband.

SWETT—John H. Swett died yesterday at his home, 50 Pine street, aged 80 years. He leaves a half-sister, Mrs. Frances Nye, of Pittsburgh, Pa. Mr. Swett was for more than 50 years a carriage manufacturer in this city.

COUTURE—Alexandre Couture, aged 53 years, 2 months and 17 days, died today at his home in Brookside, Chelmsford. He is survived by a wife, three sons, George, Alexandre and Samuel, and two daughters, Eva and Celeste.

MAILLOUX—Willie Mailloux, aged 30 years, 1 month and 23 days, died today at his home, 38 Austin street. He was a member of Court St. Antoine, C. O. F., and is survived by a wife and two children.

BRYANT—Mrs. Etta Bryant, wife of the well known carriage manufacturer, died at her home, 42 Jenness street, yesterday noon, aged 62 years. She was born in Casco, Maine, but had been a resident of Lowell for many years. She leaves, besides her husband, one daughter, Miss Margaret; five brothers, Solomon S. and Oliver W. Mayberry of Lowell, Wendell H., of Portland, Howard H. of Augusta, and Joseph A. of Beverly Farms; also four sisters, Annie and Litica Mayberry of Lowell, Mrs. Clara Folsom and Mrs. E. L. Weymouth of Benton Falls, Maine.

KELEHER—Austin Keleher, an old resident of this city, died this morning at his late home, 7 Village street, Warrenville. He leaves four sons, John, James and Austin of Lowell, and Thomas of New Bedford; three daughters, Mrs. John Nugent and Miss Annie Keleher of Lowell, and Mrs. E. J. Gookin of Manchester, N. H. The funeral will be announced later and will be in charge of Undertaker C. H. Molloy.

REED—Henry Reed, a well known resident of Centralville, died Wednesday night at his home, No. 130 West street, aged 54 years. Deceased has been a resident of Lowell since early manhood and followed the vocation of landscape gardener, being considered a man of much ability in his chosen acid. He leaves a wife, Mary, three daughters, Miss Mary, Mrs. Frank Rourke and Mrs. William Coan, and three sons, John J. Thomas F., and Henry E.

COLLINS—Mrs. Alice Collins, aged 58 years died last night at her late home, 29 Richmond street. Deceased was a well known member of St. Peter's parish. She is survived by two daughters, Mrs. Abbie Frolick and Mrs. Mary Hayes, one son, William T. Collins, two sisters, Mrs. Johanna Williams of Lowell and Mrs. Hannah Gordon of Bristol, N. H., and one brother, Patrick Wholey of this city.

MOONEY—Thomas H. Mooney, a native of Lowell and a former resident, died at his home, 3 Temple place in Nashua, last night. The deceased was very well known in Lowell having lived here the greater part of his life, he was a line-man by trade and entered the business with the old Lowell & Suburban, in which company he started as a tow boy on leaving school. He afterwards worked for the New Telephone and Telegraph company, Lowell Electric Light Corp. and was for a number of years a foreman in his craft at Easton Penn. About seven years ago he went to Nashua to work for the telephone people and worked in all the surrounding towns between Nashua and Manchester. He married a Nashua girl about five years ago. Mr. Mooney belonged to the Owls of which he was a very enthusiastic member. He leaves to mourn his loss, besides his wife, his mother, Mrs. Bridget Mooney, his sister, Mrs. J. H. Maguire, and two brothers, Patrick and John. He will be buried in Nashua. Funeral notice later.

Ex-Mayor Sturtevant Dead

FRANKLIN, N. H., March 7.—Edward K. Sturtevant, a well known New Hampshire business man, died at his home here today, aged 75 years. He was connected with several banking concerns here and was secretary-treasurer of the Hemphill Mfg. Co., of Pawtucket, R. I. Mr. Sturtevant was formerly mayor of Franklin. He is survived by a widow and two daughters.

Over 1000 Pairs

OF

MEN'S PANTS

AT ABOUT

½ PRICE

This lot includes Spring, Summer, Fall and Winter weights in Worsteds, Cheviots and Outing Cloths—

$2.50 and $3.00 Pants	$1.95
$3.50 and $4.00 Pants	$2.95
$4.50 and $5.00 Pants	$3.95
$6.00 and $7.00 Pants	$4.25

MERRIMACK CLOTHING CO.

Across From City Hall

TALBOT'S

GREAT SHOWING OF

New Spring Hats

We Guarantee Quality and Style. If You Buy Here, You Are Sure of Both.

The Talbot Special 50-50 is more attractive than ever, six heights of crown and widths of brim will suit everybody. Price $2.00

Talbot's Special Tex Derby is the finest hat made to sell for $3.00

Stetson's Derbies and Soft Hats..... $3.50 and $5.00

Soft Hats, in all the new colors and shapes, $1.00 to $3.00

Cloth Stitched Hats, new patterns..... $1.00 to $1.50

The New Derbies with bow in back, new shapes, latest for young men ..... $2.00 and $3.00

New Caps, in all the most up-to-date patterns, 50c to $1.50

Lamson & Hubbard's New Derbies $3.00

TALBOT CLOTHING CO.

148 CENTRAL ST. AMERICAN HOUSE BLOCK

CASWELL OPTICIAN

11 Merrimack Square

Eyes examined! Glasses repaired! Oculists' prescriptions for glasses filled with extreme accuracy. Glasses $1.00 up.

Bricklayers' Union

Special meeting tomorrow night. Election of treasurer.

EDWARD SHANNON Sec.

Lovers of Good Music Should Buy

WILSON MARCH

(Instrumental Piano Piece.)

Respectfully Dedicated to His Excellency President-Elect Woodrow Wilson

Composed and published by Blanche A. Roussin, Lowell, Mass.

President-Elect Woodrow Wilson Says "It's a Beautiful March."

WOODROW WILSON,
38 W. State St., Trenton, N. J.
January 16, 1913.

MY DEAR MRS. FREDETTE:

Governor Wilson has requested me to acknowledge the receipt of your letter, and to thank you most warmly for your beautiful March. Accept his best wishes for a prosperous New Year.

Very truly yours,
J. P. TUMULTY,
Secretary to the Governor.

Mrs. Blanche Roussin-Fredette,
Lowell, Massachusetts.

For Sale at Leading Music and Dept. Stores

Academy

LORNE ELWYN CO.

In "Beyond the Rockies"

GRAB NIGHT